Town of Bradford, NH Planning Approval Process

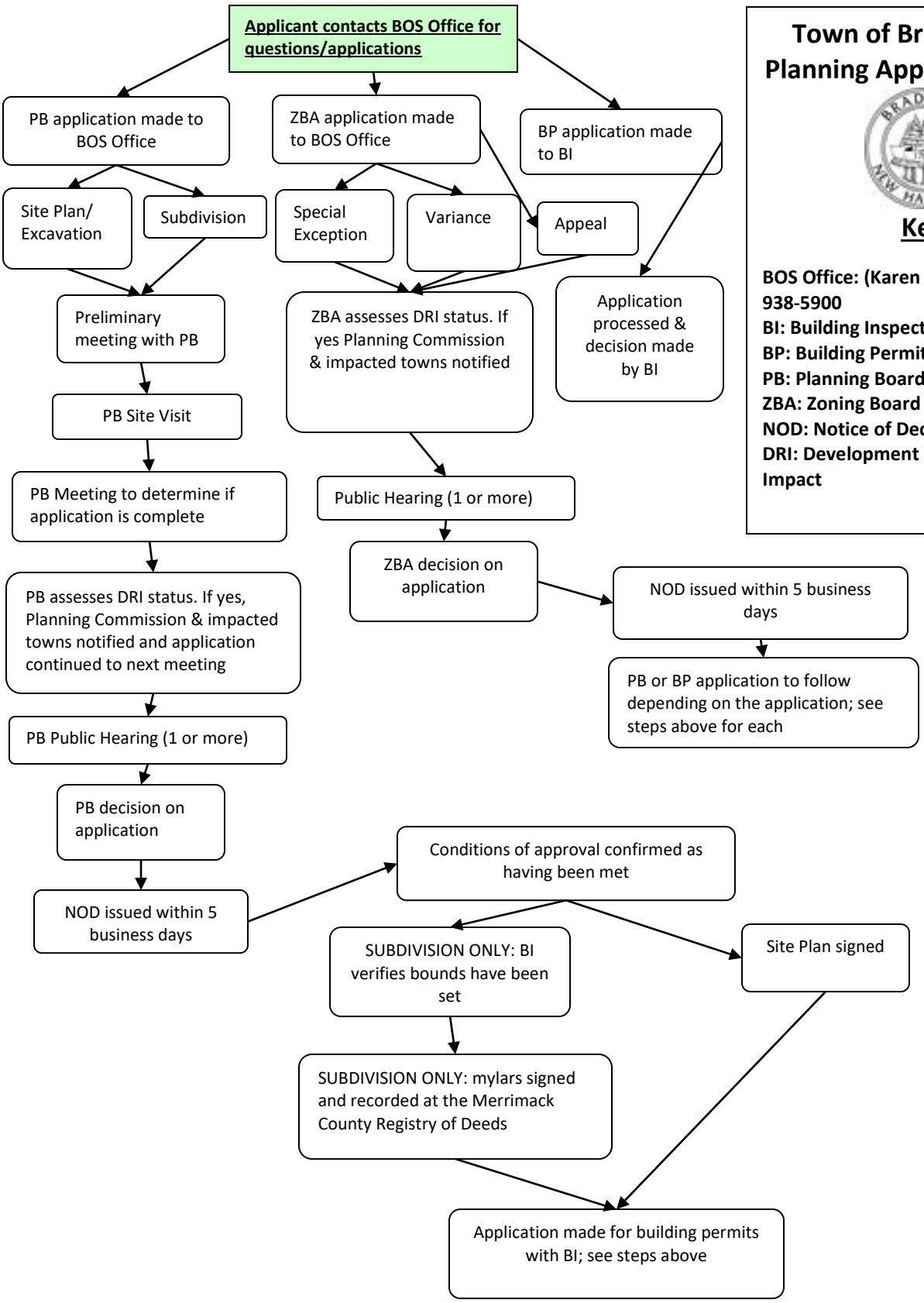

Key

BOS Office: (Karen or Maureen) 603-938-5900
BI: Building Inspector
BP: Building Permit
PB: Planning Board
ZBA: Zoning Board of Adjustment
NOD: Notice of Decision
DRI: Development of Regional Impact