

PRESERVATION AND REVITALIZATION
BRADFORD TOWN HALL
 75 WEST MAIN STREET
 BRADFORD NEW HAMPSHIRE

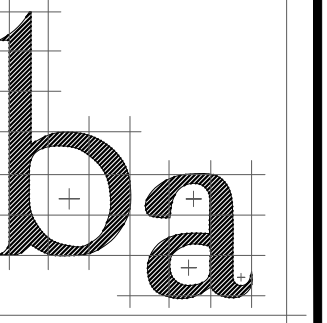

16 JANUARY 2018

PRESERVATION AND REVITALIZATION
BRADFORD TOWN HALL
 75 WEST MAIN STREET
 BRADFORD NEW HAMPSHIRE

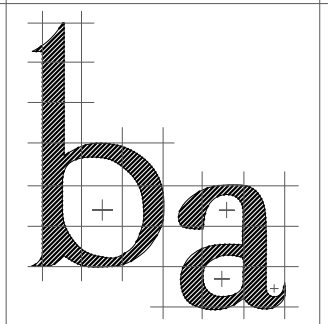

BARRETT ARCHITECTURE, P.C.
 215 GATES-BRIGGS BUILDING
 WHITE RIVER JUNCTION, VT 05001
 Phone: 802-296-0004 / EMAIL: frank.j.barrett@myfairpoint.net

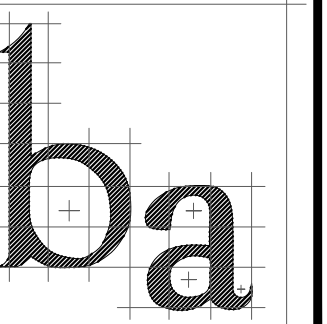

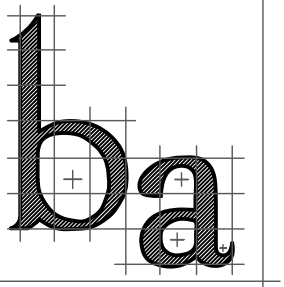

barrett architecture
 Frank J. Barrett, Jr. AIA
 215 Gates-Briggs Building
 P.O.Box 55
 White River Jct. VT 05001
 Telephone: 802-296-0004
 Facsimile: 802-296-0005
 Email:
 Frank.J.Barrett@myfairpoint.net

Stamp:

PRESERVATION AND REVITALIZATION
BRADFORD TOWN HALL
 75 WEST MAIN STREET
 BRADFORD NEW HAMPSHIRE

SHEET INFORMATION
EXISTING FOUNDATION PLAN

Drawn By: TPO
 Checked By: FIB

Revisions:

Sheet:

EC1

Date:
 16 JAN 2018

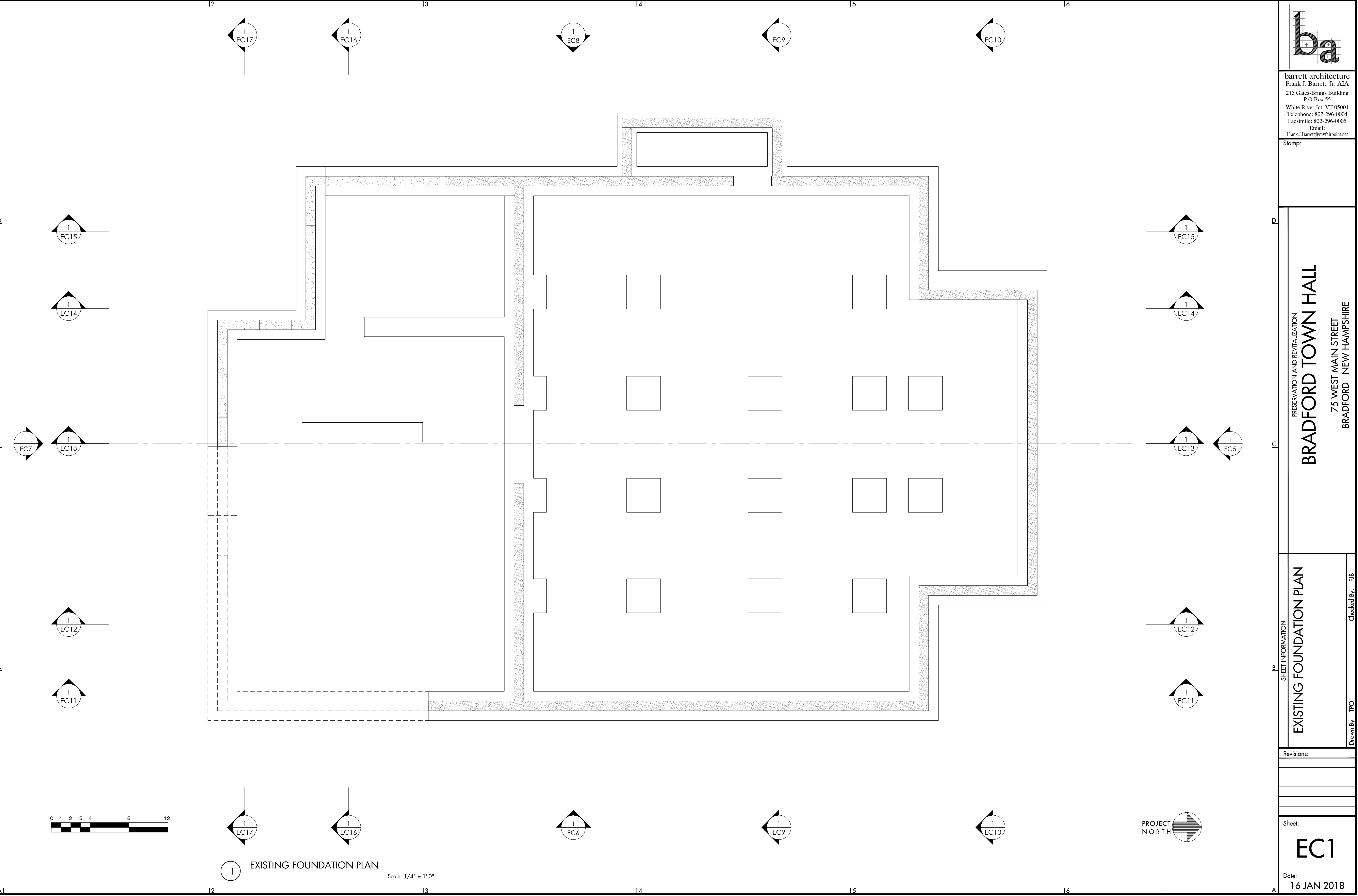

1 EXISTING FOUNDATION PLAN
 Scale: 1/4" = 1'-0"



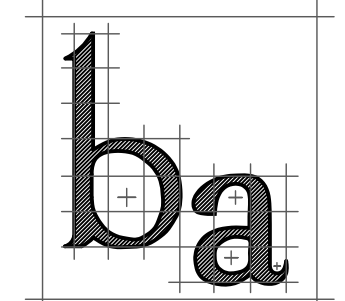

barrett architecture
 Frank J. Barrett, Jr. AIA
 215 Gates-Briggs Building
 P.O.Box 55
 White River Jct. VT 05001
 Telephone: 802-296-0004
 Facsimile: 802-296-0005
 Email:
 Frank.J.Barrett@myfairpoint.net

Stamp:

PRESERVATION AND REVITALIZATION
BRADFORD TOWN HALL
 75 WEST MAIN STREET
 BRADFORD NEW HAMPSHIRE

SHEET INFORMATION
EXISTING FIRST FLOOR PLAN

Checked By: FIB
 Drawn By: TPO

Revisions:

Sheet:
EC2
 Date:
 16 JAN 2018



1 EXISTING FIRST FLOOR PLAN
 Scale: 1/4" = 1'-0"



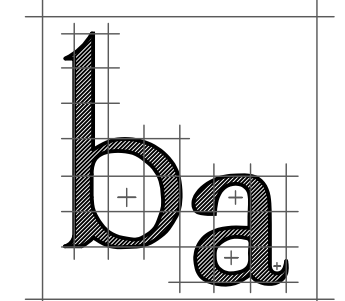

barrett architecture
 Frank J. Barrett, Jr. AIA
 215 Gates-Briggs Building
 P.O.Box 55
 White River Jct. VT 05001
 Telephone: 802-296-0004
 Facsimile: 802-296-0005
 Email:
 Frank.J.Barrett@myfairpoint.net

Stamp:

PRESERVATION AND REVITALIZATION
BRADFORD TOWN HALL
 75 WEST MAIN STREET
 BRADFORD NEW HAMPSHIRE

SHEET INFORMATION
EXISTING SECOND FLOOR PLAN

Drawn By: TPO
 Checked By: FIB

Revisions:

Sheet:
EC3
 Date:
 16 JAN 2018

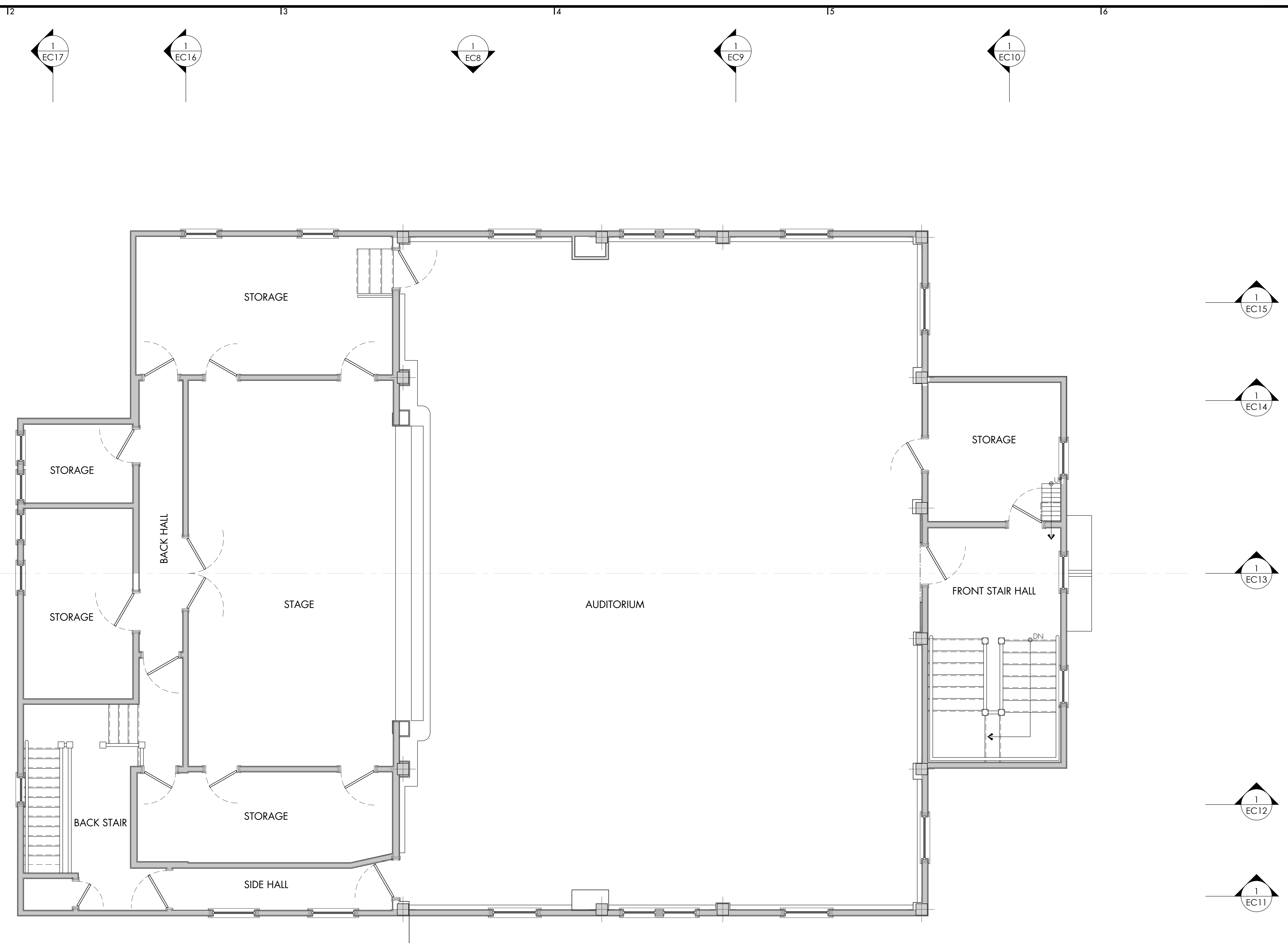

1 EXISTING SECOND FLOOR PLAN
 Scale: 1/4" = 1'-0"



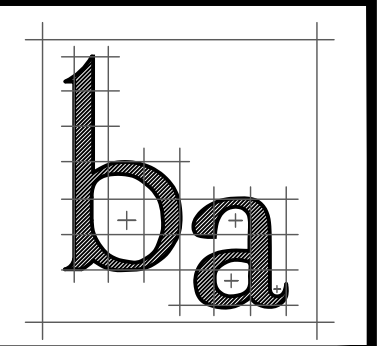

barrett architecture
 Frank J. Barrett, Jr. AIA
 215 Gates-Briggs Building
 P.O. Box 55
 White River Jct. VT 05001
 Telephone: 802-296-0004
 Facsimile: 802-296-0005
 Email:
 Frank.J.Barrett@myfairpoint.net

Stamp:

PRESERVATION AND REVITALIZATION
BRADFORD TOWN HALL
 75 WEST MAIN STREET
 BRADFORD NEW HAMPSHIRE

SHEET INFORMATION
EXISTING ROOF DIAGRAM
 Drawn By: TPO
 Checked By: FJB

Revisions:

Sheet:
EC4
 Date:
 16 JAN 2018

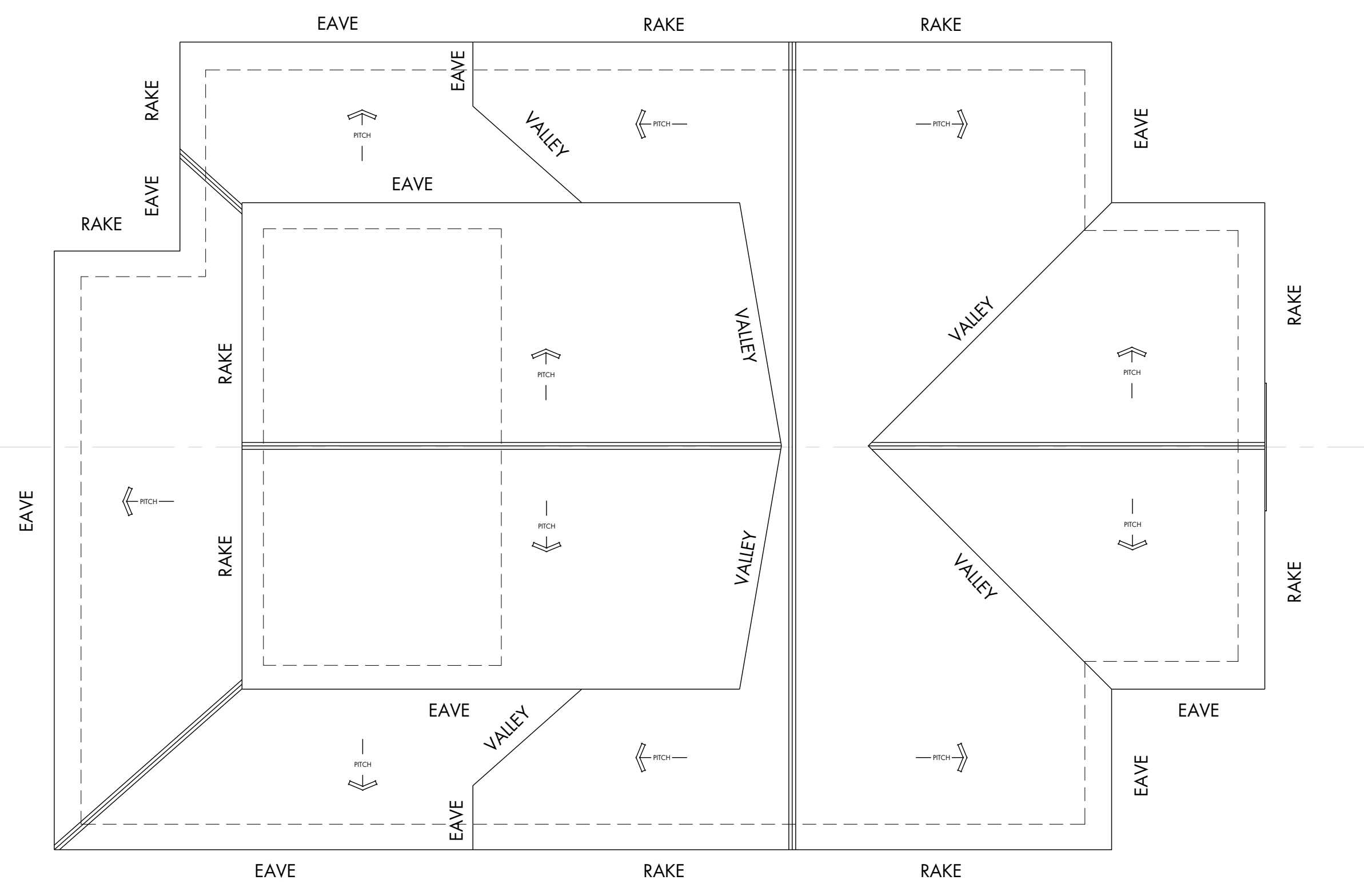

1 EXISTING ROOF DIAGRAM
 Scale: 1/8" = 1'-0"

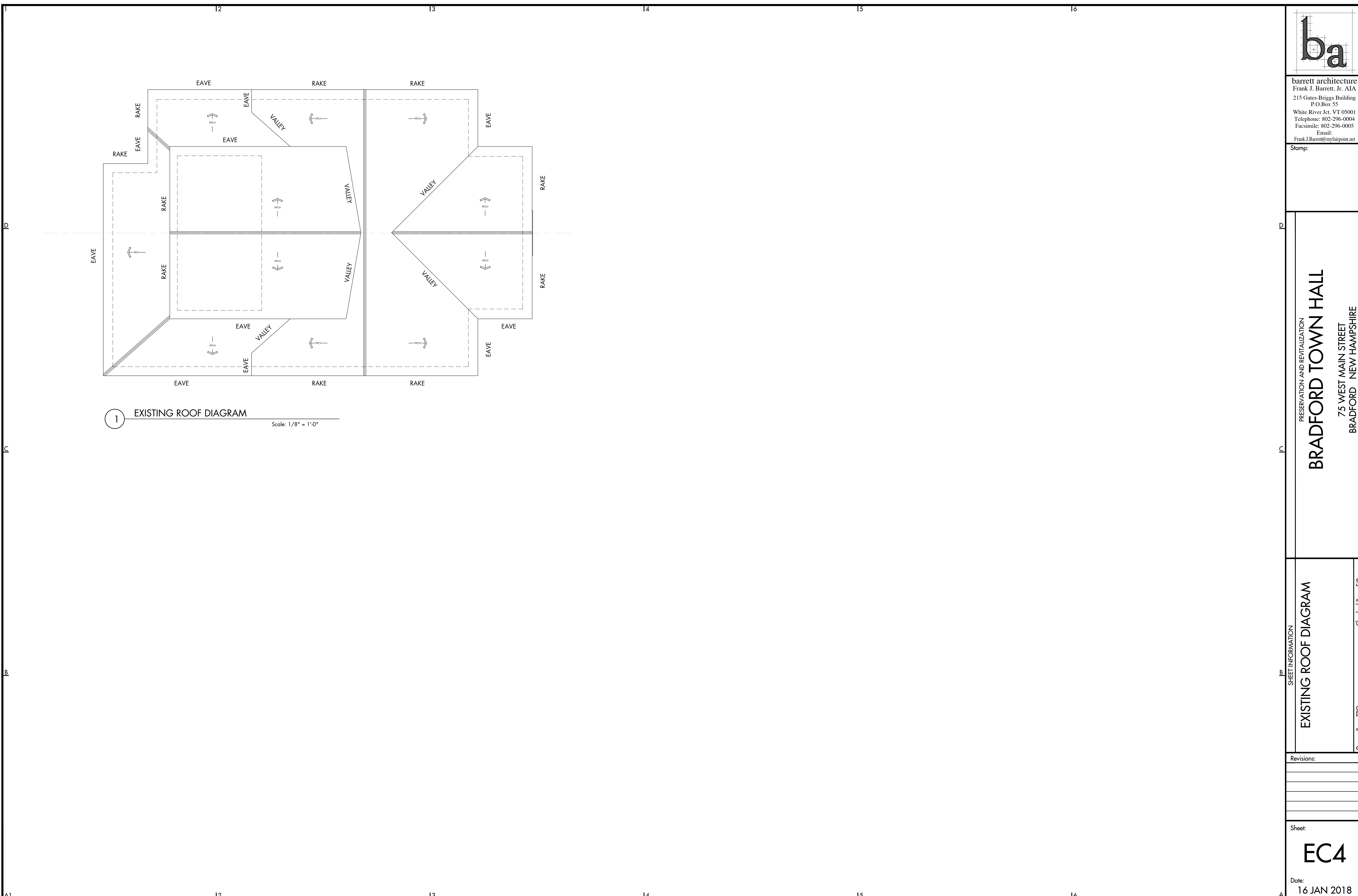

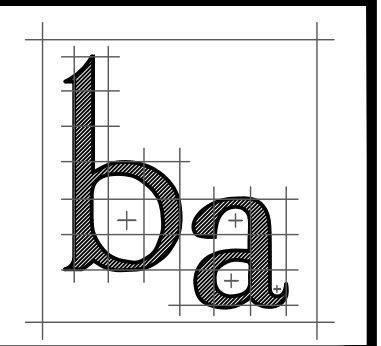

barrett architecture
 Frank J. Barrett, Jr. AIA
 215 Gates-Briggs Building
 P.O. Box 55
 White River Jct. VT 05001
 Telephone: 802-296-0004
 Facsimile: 802-296-0005
 Email:
 Frank.J.Barrett@myfairpoint.net

Stamp:

PRESERVATION AND REVITALIZATION
BRADFORD TOWN HALL
 75 WEST MAIN STREET
 BRADFORD NEW HAMPSHIRE

SHEET INFORMATION
EXISTING NORTH ELEVATION
 Drawn By: TPO
 Checked By: FIB

Revisions:

Sheet:
EC5
 Date:
 16 JAN 2018

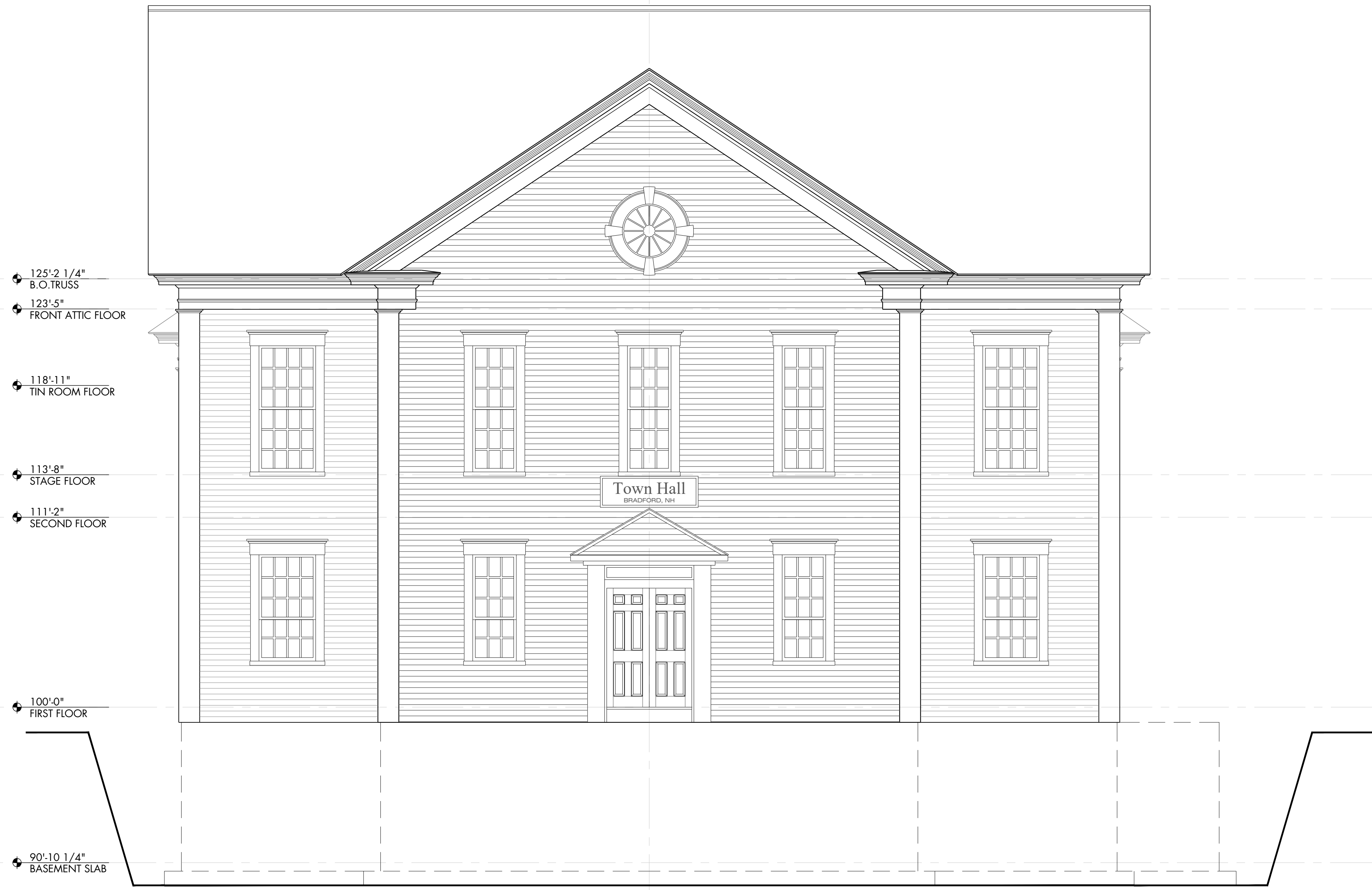

1 EXISTING NORTH ELEVATION
 Scale: 1/4" = 1'-0"

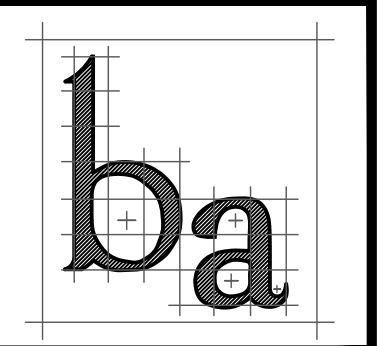

barrett architecture
 Frank J. Barrett, Jr. AIA
 215 Gates-Briggs Building
 P.O.Box 55
 White River Jct. VT 05001
 Telephone: 802-296-0004
 Facsimile: 802-296-0005
 Email:
 Frank.J.Barrett@myfairpoint.net

Stamp:

PRESERVATION AND REVITALIZATION
BRADFORD TOWN HALL
 75 WEST MAIN STREET
 BRADFORD NEW HAMPSHIRE

SHEET INFORMATION
EXISTING EAST ELEVATION
 Drawn By: TPO
 Checked By: FIB

Revisions:

Sheet:
EC6
 Date:
 16 JAN 2018



1 EXISTING EAST ELEVATION
 Scale: 1/4" = 1'-0"

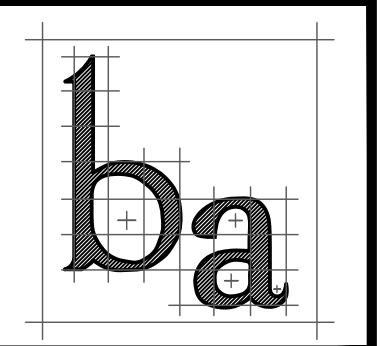

barrett architecture
 Frank J. Barrett, Jr. AIA
 215 Gates-Briggs Building
 P.O. Box 55
 White River Jct. VT 05001
 Telephone: 802-296-0004
 Facsimile: 802-296-0005
 Email:
 Frank.J.Barrett@myfairpoint.net

Stamp:

PRESERVATION AND REVITALIZATION
BRADFORD TOWN HALL
 75 WEST MAIN STREET
 BRADFORD NEW HAMPSHIRE

SHEET INFORMATION
EXISTING SOUTH ELEVATION
 Drawn By: TPO
 Checked By: FIB

Revisions:

Sheet:
EC7
 Date:
 16 JAN 2018



- 125'-2 1/4"
B.O. TRUSS
- 123'-5"
FRONT ATTIC FLOOR
- 118'-11"
TIN ROOM FLOOR
- 113'-8"
STAGE FLOOR
- 111'-2"
SECOND FLOOR
- 100'-0"
FIRST FLOOR
- 90'-10 1/4"
BASEMENT SLAB

1 EXISTING SOUTH ELEVATION
 Scale: 1/4" = 1'-0"

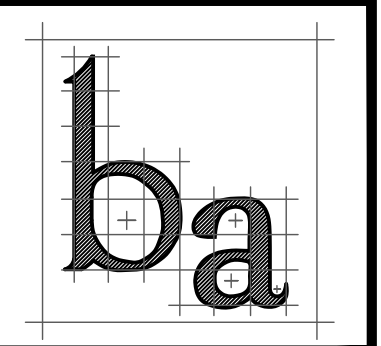

barrett architecture
 Frank J. Barrett, Jr. AIA
 215 Gates-Briggs Building
 P.O.Box 55
 White River Jct. VT 05001
 Telephone: 802-296-0004
 Facsimile: 802-296-0005
 Email:
 Frank.J.Barrett@myfairpoint.net

Stamp:

PRESERVATION AND REVITALIZATION
BRADFORD TOWN HALL
 75 WEST MAIN STREET
 BRADFORD NEW HAMPSHIRE

SHEET INFORMATION
EXISTING WEST ELEVATION
 Drawn By: TPO
 Checked By: FIB

Revisions:

Sheet:
EC8
 Date:
 16 JAN 2018



1 EXISTING WEST ELEVATION
 Scale: 1/4" = 1'-0"

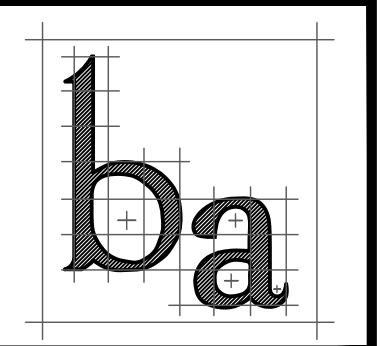

barrett architecture
 Frank J. Barrett, Jr. AIA
 215 Gates-Briggs Building
 P.O.Box 55
 White River Jct. VT 05001
 Telephone: 802-296-0004
 Facsimile: 802-296-0005
 Email:
 Frank.J.Barrett@myfairpoint.net

Stamp:

PRESERVATION AND REVITALIZATION
BRADFORD TOWN HALL
 75 WEST MAIN STREET
 BRADFORD NEW HAMPSHIRE

SHEET INFORMATION
CROSS SECTION
 Drawn By: TPO
 Checked By: FJB

Revisions:

Sheet:
EC9
 Date:
 16 JAN 2018

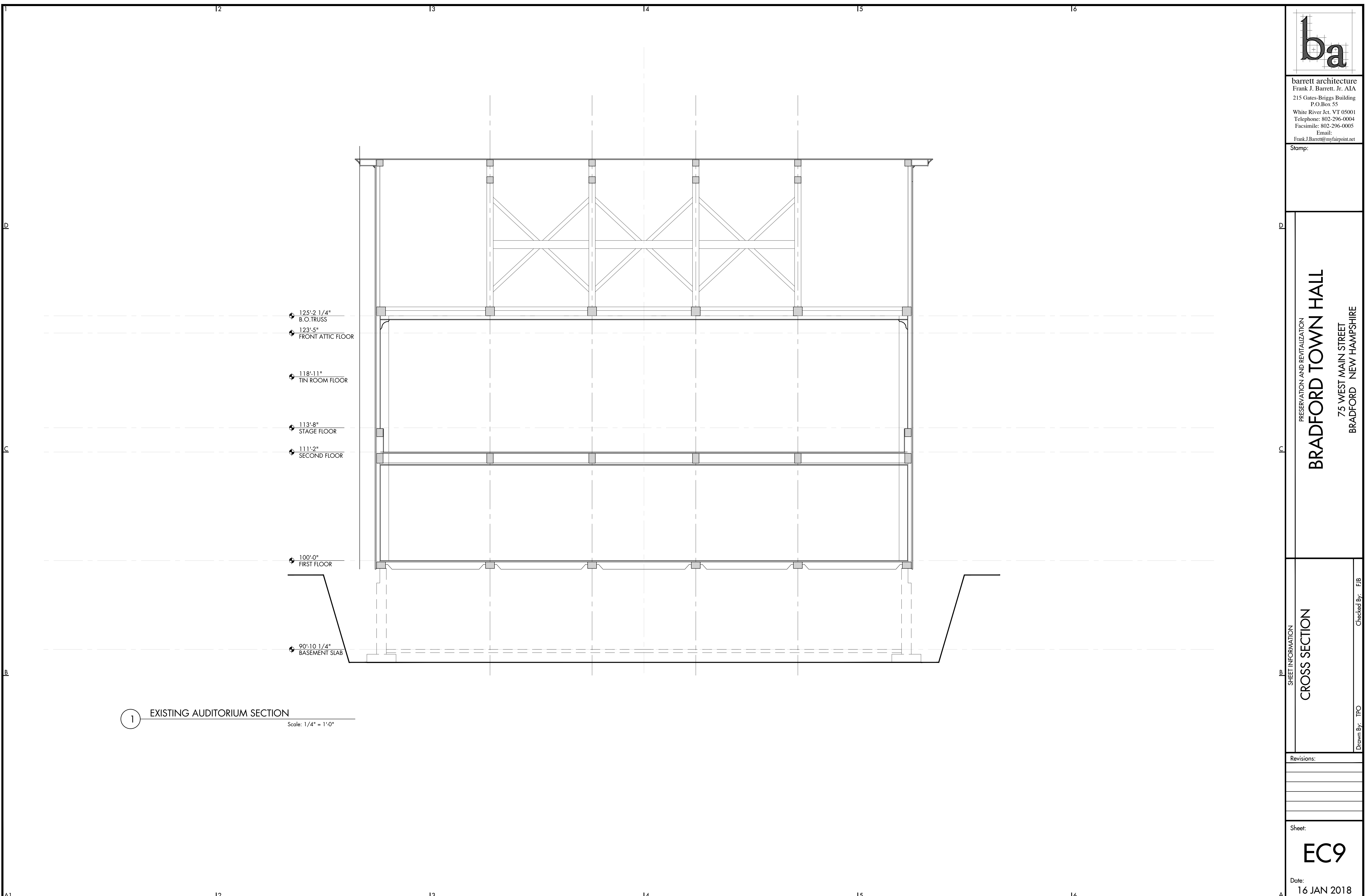

1 EXISTING AUDITORIUM SECTION
 Scale: 1/4" = 1'-0"

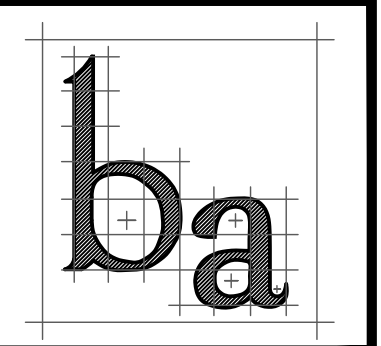

barrett architecture
 Frank J. Barrett, Jr. AIA
 215 Gates-Briggs Building
 P.O.Box 55
 White River Jct. VT 05001
 Telephone: 802-296-0004
 Facsimile: 802-296-0005
 Email:
 Frank.J.Barrett@myfairpoint.net

Stamp:

PRESERVATION AND REVITALIZATION
BRADFORD TOWN HALL
 75 WEST MAIN STREET
 BRADFORD NEW HAMPSHIRE

SHEET INFORMATION
CROSS SECTIONS
 Drawn By: TPO
 Checked By: FJB

Revisions:

Sheet:
EC10
 Date:
 16 JAN 2018

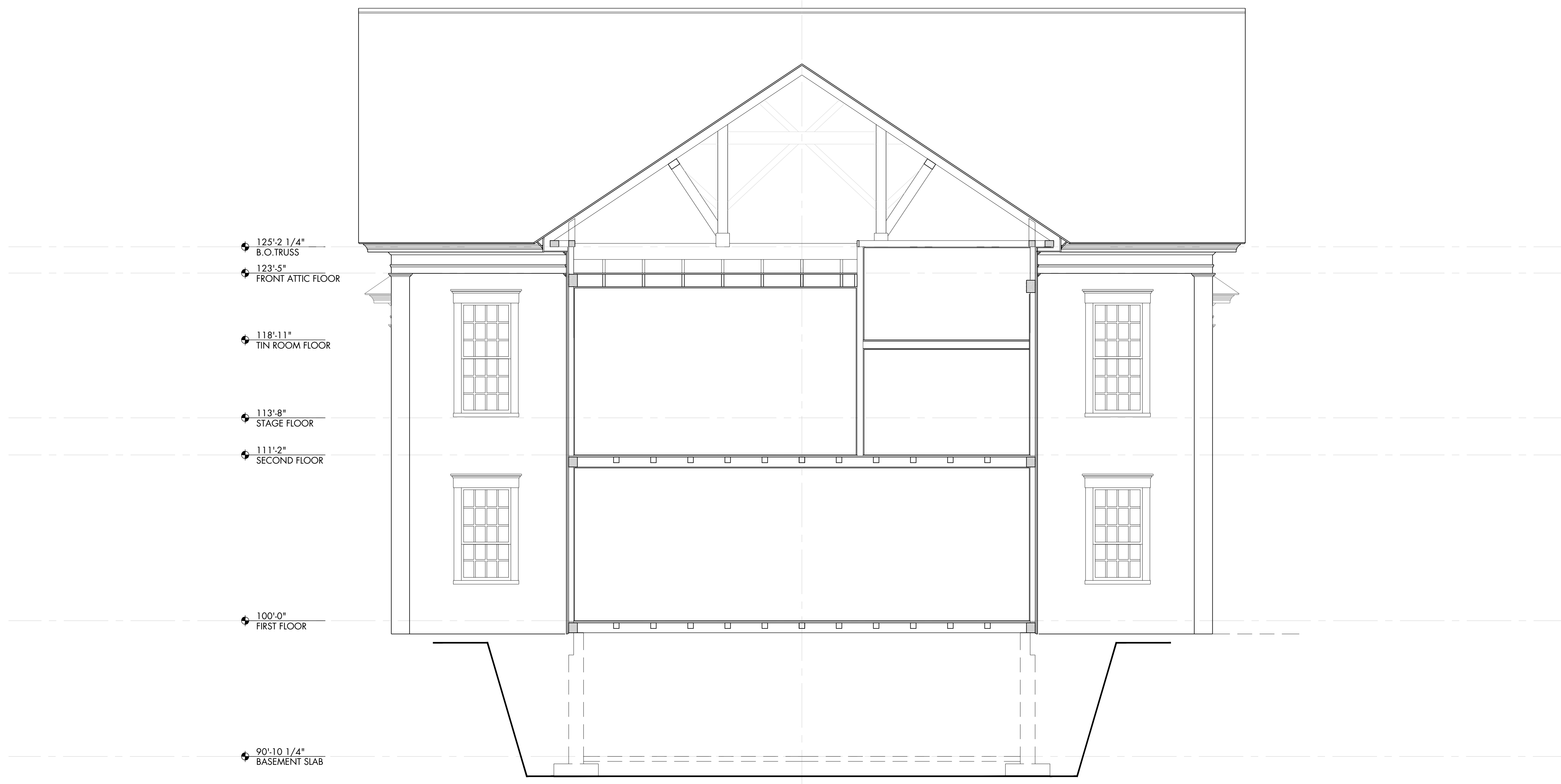

1 EXISTING FRONT ENTRY SECTION
 Scale: 1/4" = 1'-0"

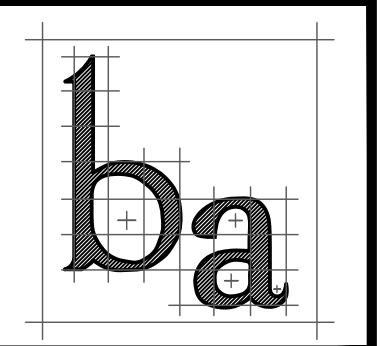

barrett architecture
 Frank J. Barrett, Jr. AIA
 215 Gates-Briggs Building
 P.O.Box 55
 White River Jct. VT 05001
 Telephone: 802-296-0004
 Facsimile: 802-296-0005
 Email:
 Frank.J.Barrett@myfairpoint.net

Stamp:

PRESERVATION AND REVITALIZATION
BRADFORD TOWN HALL
 75 WEST MAIN STREET
 BRADFORD NEW HAMPSHIRE

SHEET INFORMATION

LONGITUDINAL SECTION
 Drawn By: TPO
 Checked By: FIB

Revisions:

Sheet:
EC11
 Date:
 16 JAN 2018

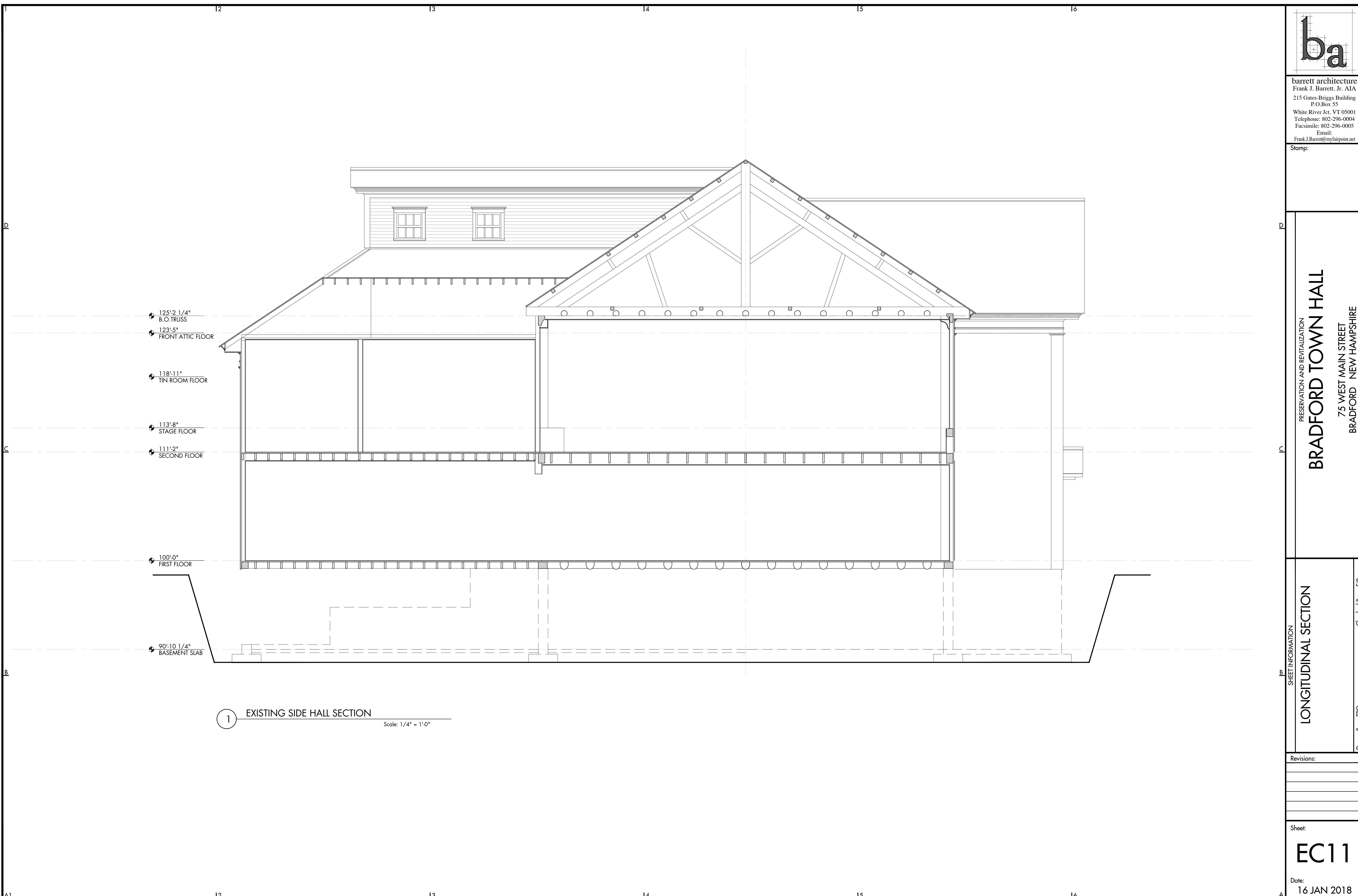

1 EXISTING SIDE HALL SECTION
 Scale: 1/4" = 1'-0"

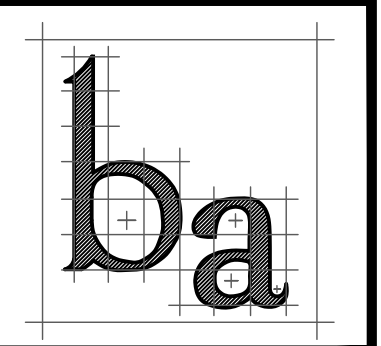

barrett architecture
 Frank J. Barrett, Jr. AIA
 215 Gates-Briggs Building
 P.O.Box 55
 White River Jct. VT 05001
 Telephone: 802-296-0004
 Facsimile: 802-296-0005
 Email:
 Frank.J.Barrett@myfairpoint.net

Stamp:

PRESERVATION AND REVITALIZATION
BRADFORD TOWN HALL
 75 WEST MAIN STREET
 BRADFORD NEW HAMPSHIRE

SHEET INFORMATION
LONGITUDINAL SECTION
 Drawn By: TPO
 Checked By: FIB

Revisions:

Sheet:
EC12
 Date:
 16 JAN 2018

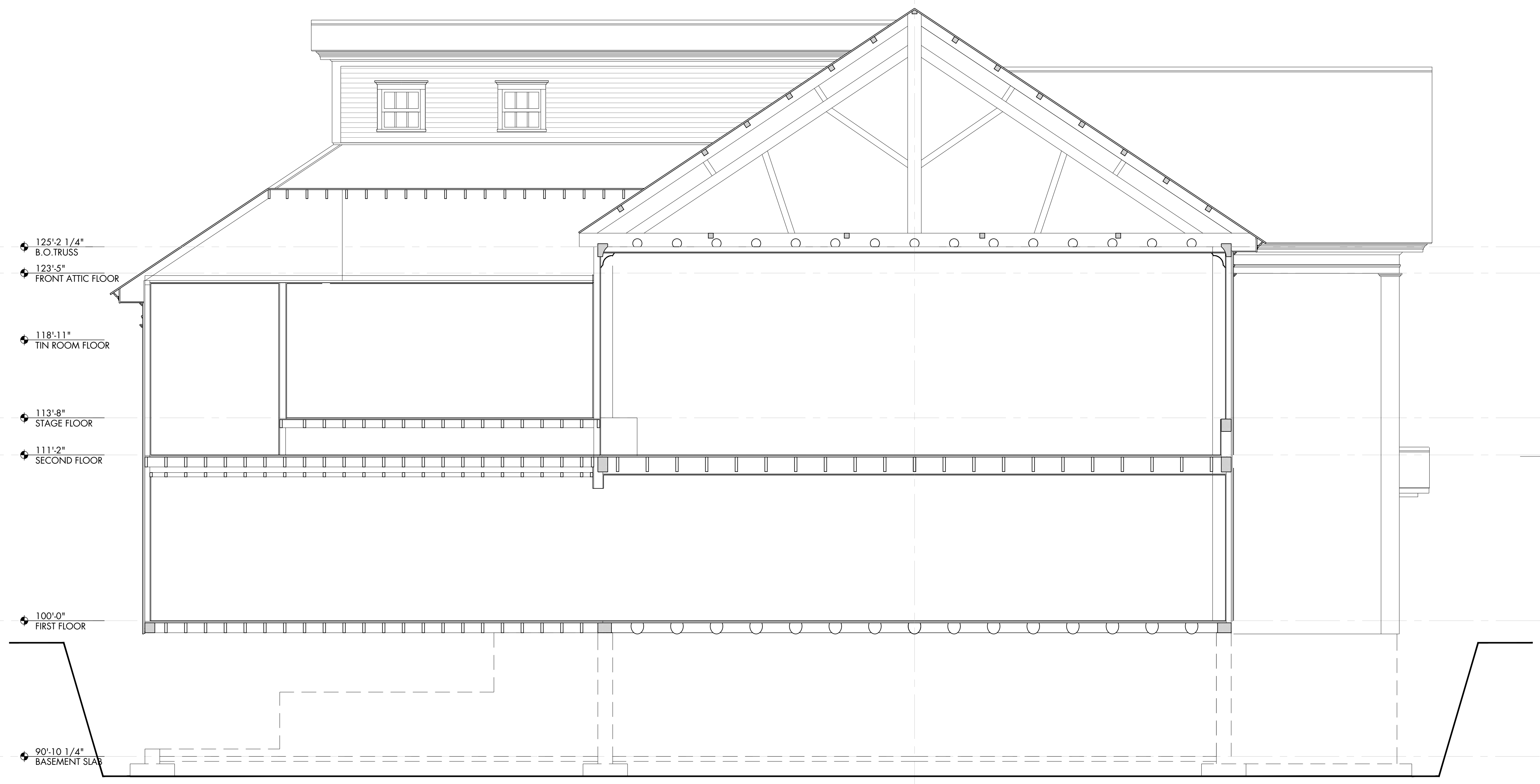

1 EXISTING SIDE STORAGE SECTION
 Scale: 1/4" = 1'-0"

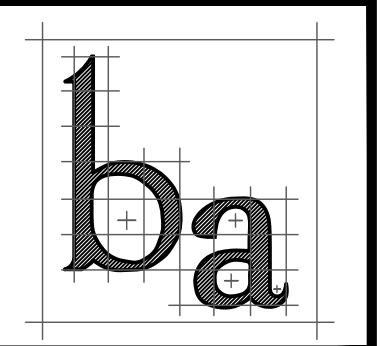

barrett architecture
 Frank J. Barrett, Jr. AIA
 215 Gates-Briggs Building
 P.O.Box 55
 White River Jct. VT 05001
 Telephone: 802-296-0004
 Facsimile: 802-296-0005
 Email:
 Frank.J.Barrett@myfairpoint.net

Stamp:

PRESERVATION AND REVITALIZATION
BRADFORD TOWN HALL
 75 WEST MAIN STREET
 BRADFORD NEW HAMPSHIRE

SHEET INFORMATION
LONGITUDINAL SECTION
 Drawn By: TPO
 Checked By: FIB

Revisions:

Sheet:
EC13
 Date:
 16 JAN 2018

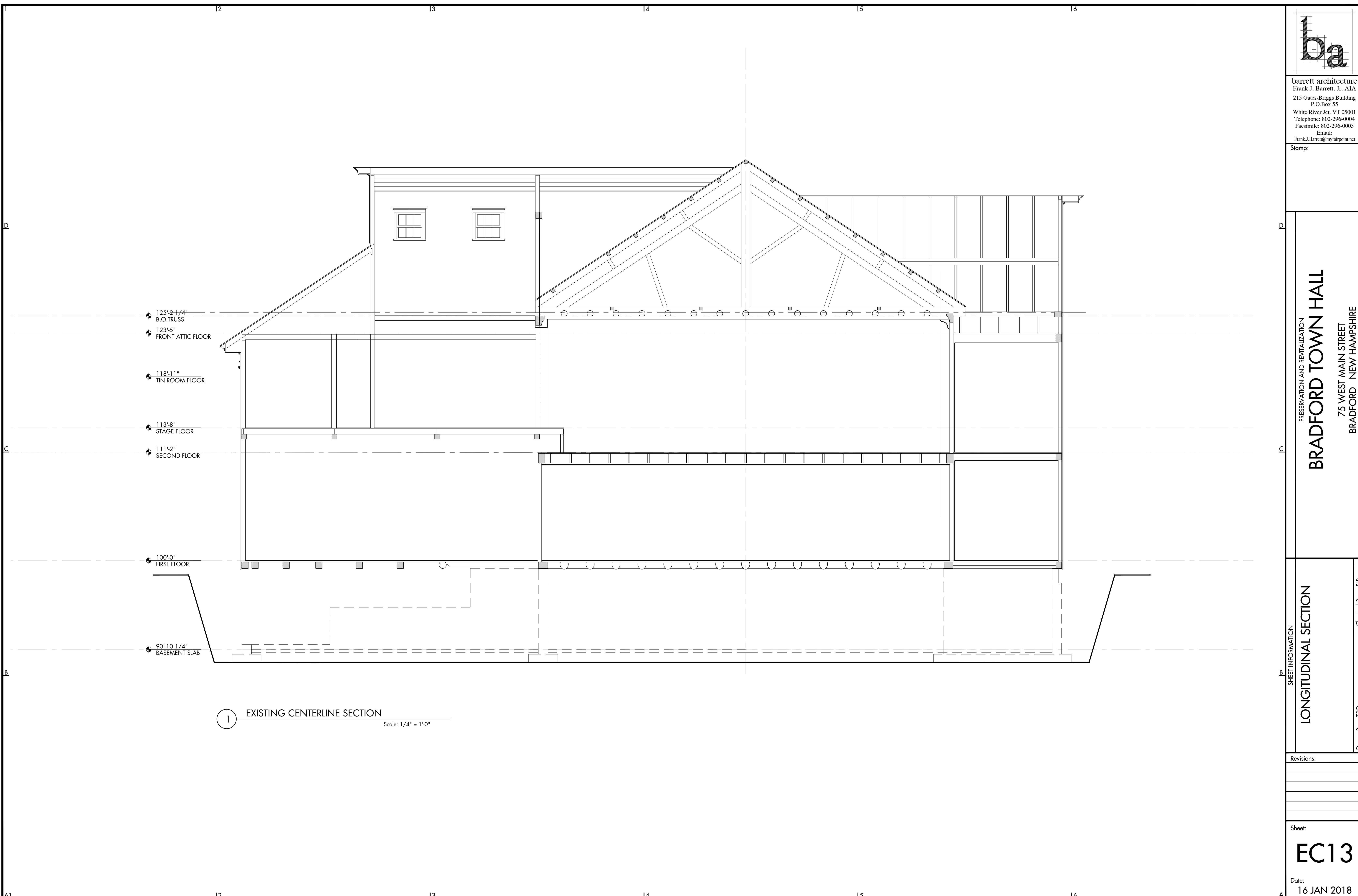

1 EXISTING CENTERLINE SECTION
 Scale: 1/4" = 1'-0"

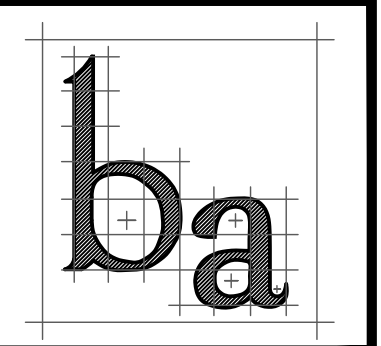

barrett architecture
 Frank J. Barrett, Jr. AIA
 215 Gates-Briggs Building
 P.O.Box 55
 White River Jct. VT 05001
 Telephone: 802-296-0004
 Facsimile: 802-296-0005
 Email:
 Frank.J.Barrett@myfairpoint.net

Stamp:

PRESERVATION AND REVITALIZATION
BRADFORD TOWN HALL
 75 WEST MAIN STREET
 BRADFORD NEW HAMPSHIRE

SHEET INFORMATION
LONGITUDINAL SECTION
 Drawn By: TPO
 Checked By: FIB

Revisions:

Sheet:
EC14
 Date:
 16 JAN 2018

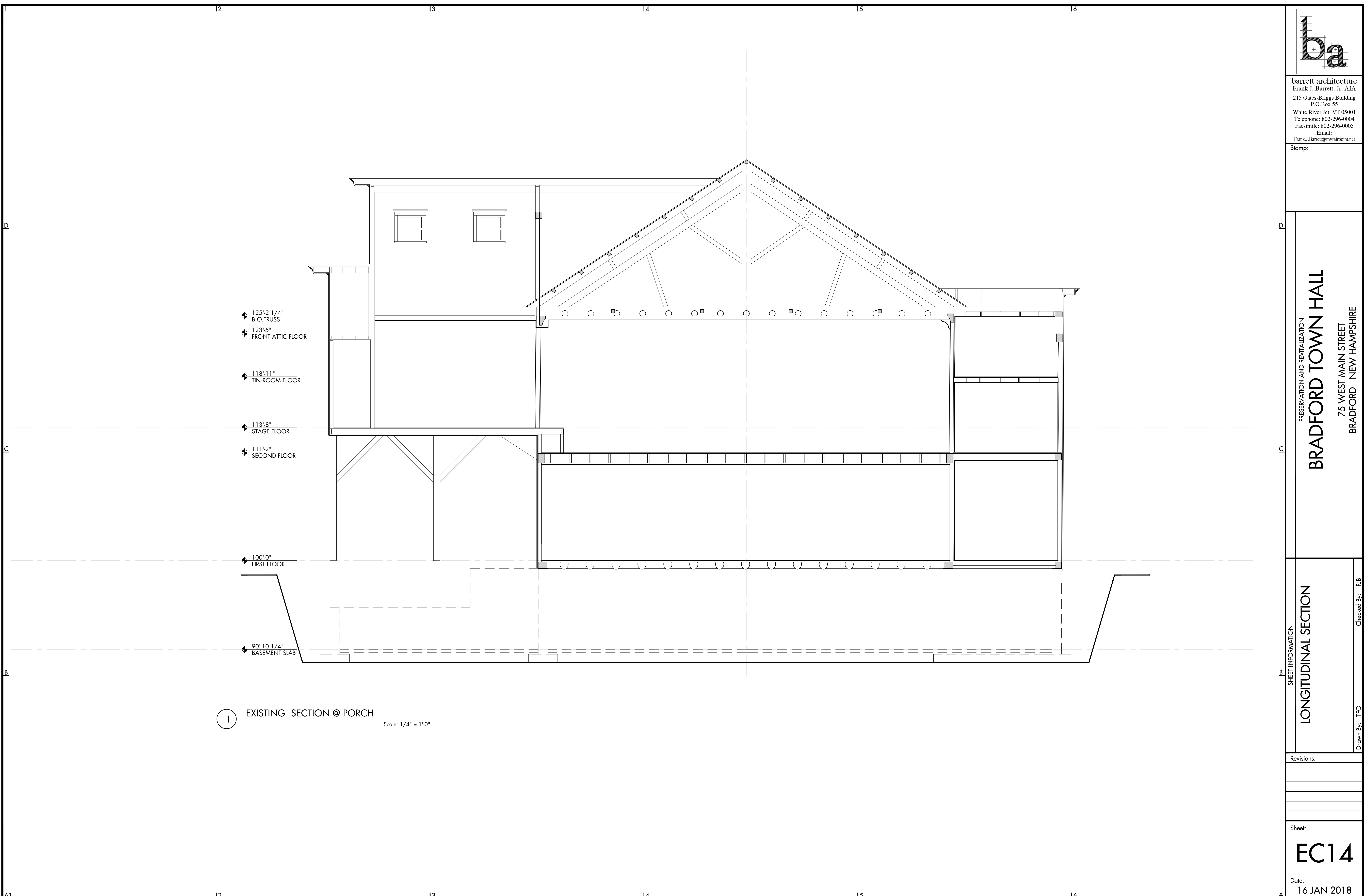

1 EXISTING SECTION @ PORCH
 Scale: 1/4" = 1'-0"

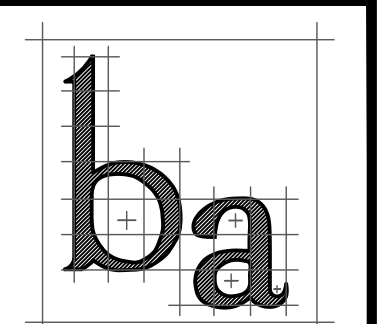

barrett architecture
 Frank J. Barrett, Jr. AIA
 215 Gates-Briggs Building
 P.O.Box 55
 White River Jct. VT 05001
 Telephone: 802-296-0004
 Facsimile: 802-296-0005
 Email:
 Frank.J.Barrett@myfairpoint.net

Stamp:

PRESERVATION AND REVITALIZATION
BRADFORD TOWN HALL
 75 WEST MAIN STREET
 BRADFORD NEW HAMPSHIRE

SHEET INFORMATION
LONGITUDINAL SECTION
 Drawn By: TPO
 Checked By: FIB

Revisions:

Sheet:
EC15
 Date:
 16 JAN 2018

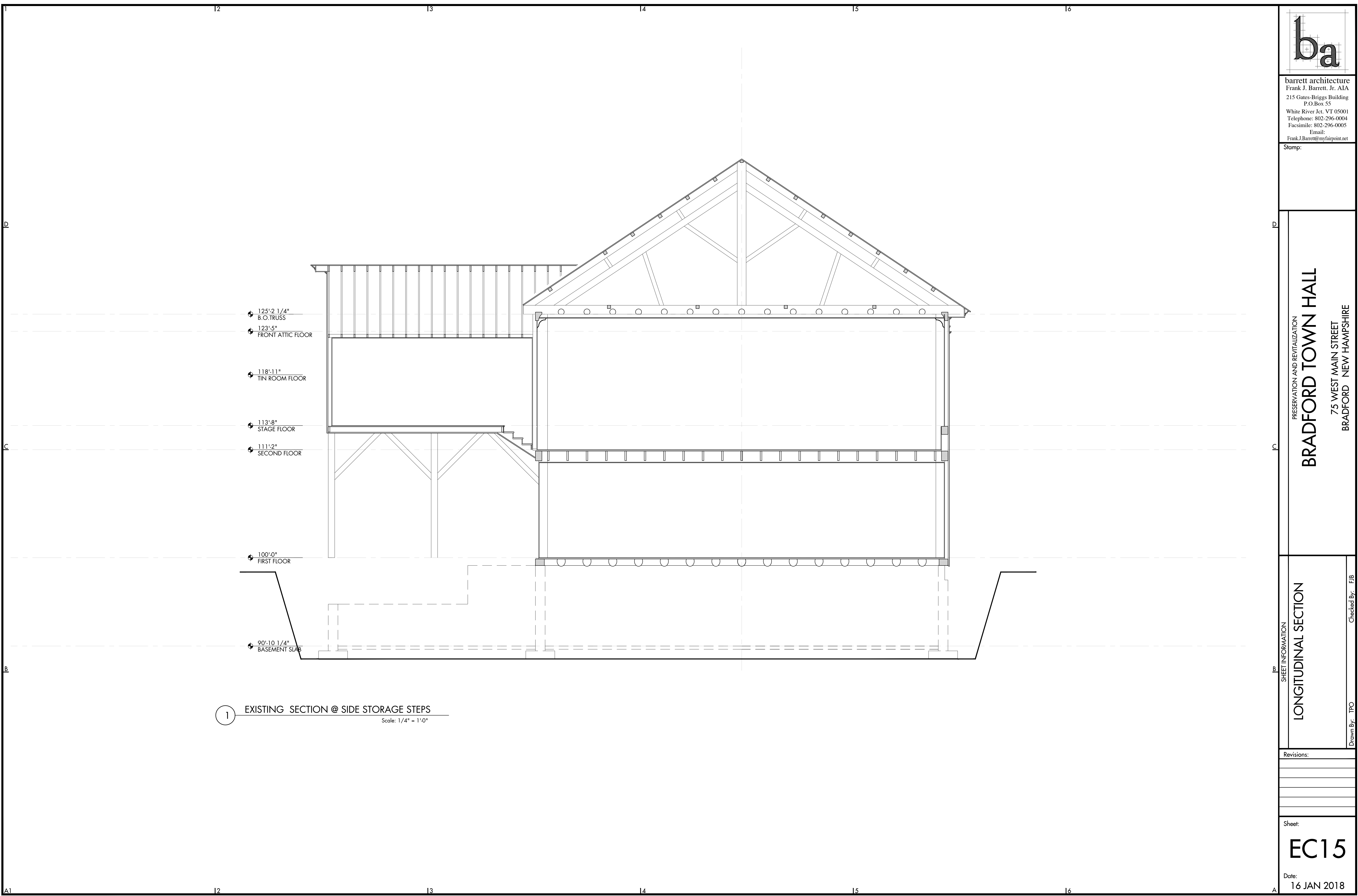

- 125'-2 1/4"
B.O. TRUSS
- 123'-5"
FRONT ATTIC FLOOR
- 118'-11"
TIN ROOM FLOOR
- 113'-8"
STAGE FLOOR
- 111'-2"
SECOND FLOOR
- 100'-0"
FIRST FLOOR
- 90'-10 1/4"
BASEMENT SLAB

1 EXISTING SECTION @ SIDE STORAGE STEPS
 Scale: 1/4" = 1'-0"

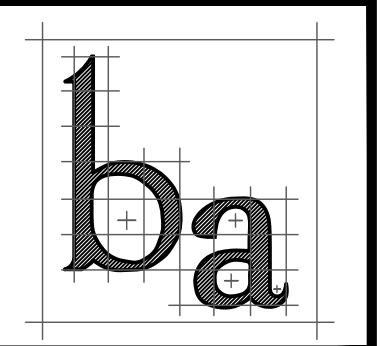

barrett architecture
 Frank J. Barrett, Jr. AIA
 215 Gates-Briggs Building
 P.O.Box 55
 White River Jct. VT 05001
 Telephone: 802-296-0004
 Facsimile: 802-296-0005
 Email:
 Frank.J.Barrett@myfairpoint.net

Stamp:

PRESERVATION AND REVITALIZATION
BRADFORD TOWN HALL
 75 WEST MAIN STREET
 BRADFORD NEW HAMPSHIRE

SHEET INFORMATION
CROSS SECTION
 Drawn By: TPO
 Checked By: FIB

Revisions:

Sheet:
EC16
 Date:
 16 JAN 2018

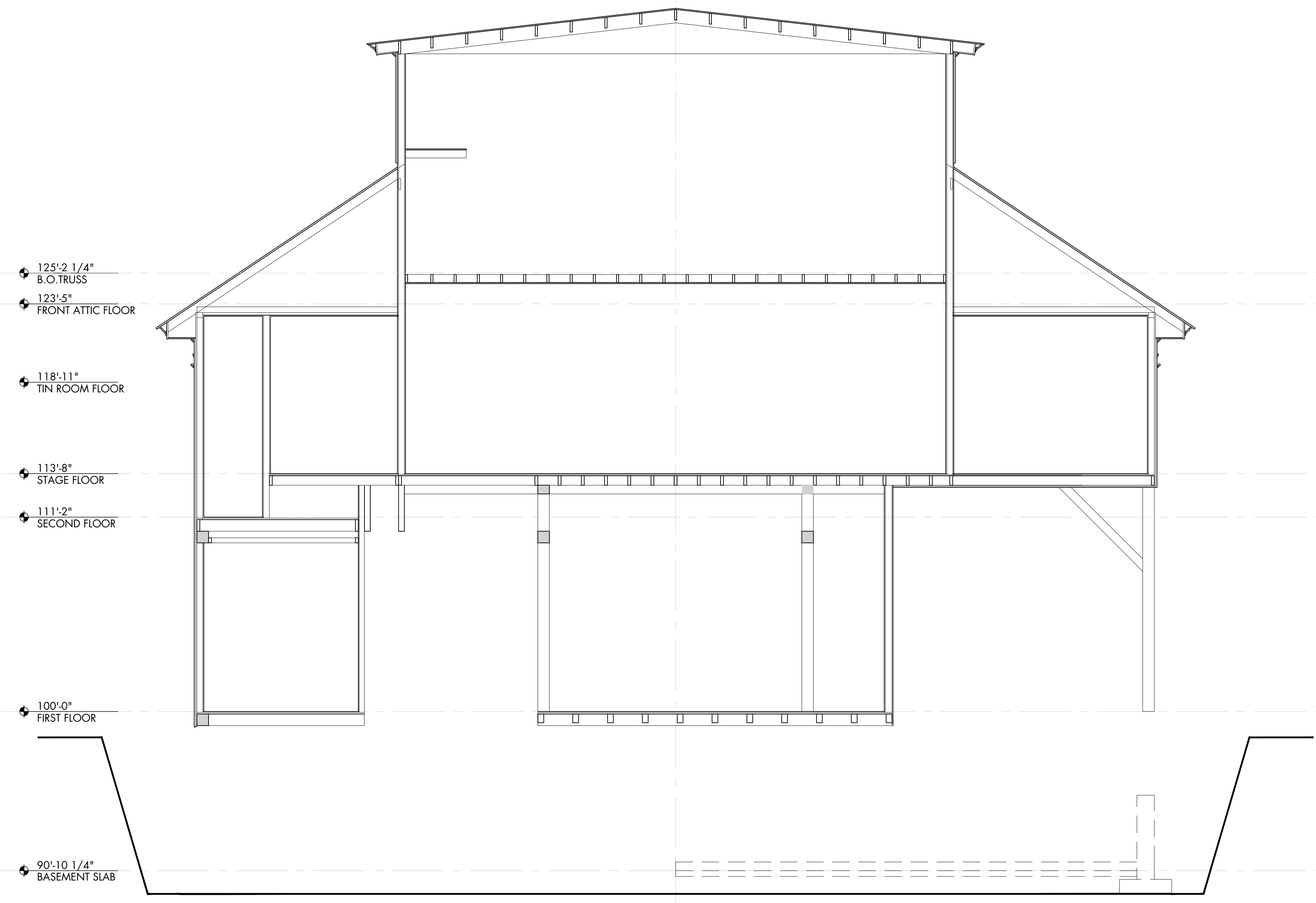

1 EXISTING BACK STAGE SECTION
 Scale: 1/4" = 1'-0"

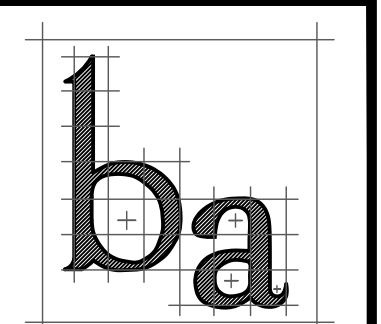

barrett architecture
 Frank J. Barrett, Jr. AIA
 215 Gates-Briggs Building
 P.O.Box 55
 White River Jct. VT 05001
 Telephone: 802-296-0004
 Facsimile: 802-296-0005
 Email:
 Frank.J.Barrett@myfairpoint.net

Stamp:

PRESERVATION AND REVITALIZATION
BRADFORD TOWN HALL
 75 WEST MAIN STREET
 BRADFORD NEW HAMPSHIRE

SHEET INFORMATION
CROSS SECTION
 Drawn By: TPO
 Checked By: FIB

Revisions:

Sheet:
EC17
 Date:
 16 JAN 2018

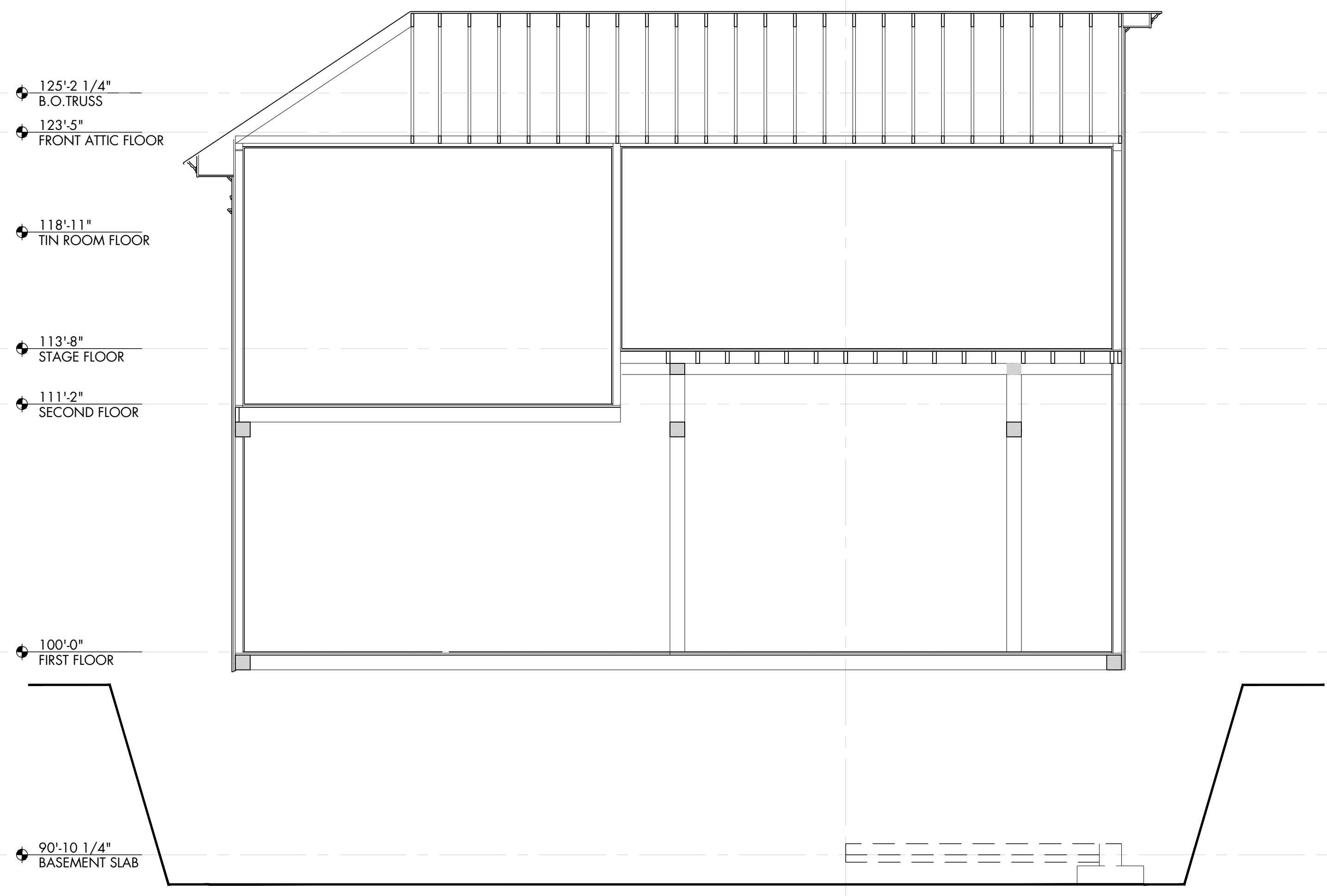

1 EXISTING REAR STAIR SECTION
 Scale: 1/4" = 1'-0"

12 13 14 15 16
 D
 C
 B
 A1 12 13 14 15 16 A

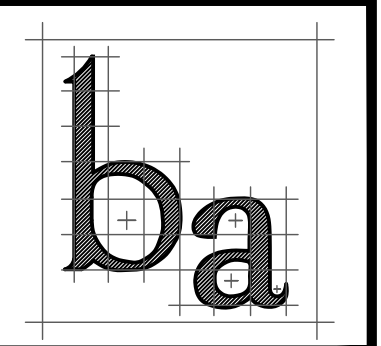

barrett architecture
 Frank J. Barrett, Jr. AIA
 215 Gates-Briggs Building
 P.O. Box 55
 White River Jct. VT 05001
 Telephone: 802-296-0004
 Facsimile: 802-296-0005
 Email:
 Frank.J.Barrett@myfairpoint.net

Stamp:

PRESERVATION AND REVITALIZATION
BRADFORD TOWN HALL
 75 WEST MAIN STREET
 BRADFORD NEW HAMPSHIRE

SHEET INFORMATION
**FIRST & SECOND FLOOR
 DEMO CONCEPT PLANS**
 Drawn By: TPO
 Checked By: FJB

Revisions:

Sheet:
D1
 Date:
 16 JAN 2018

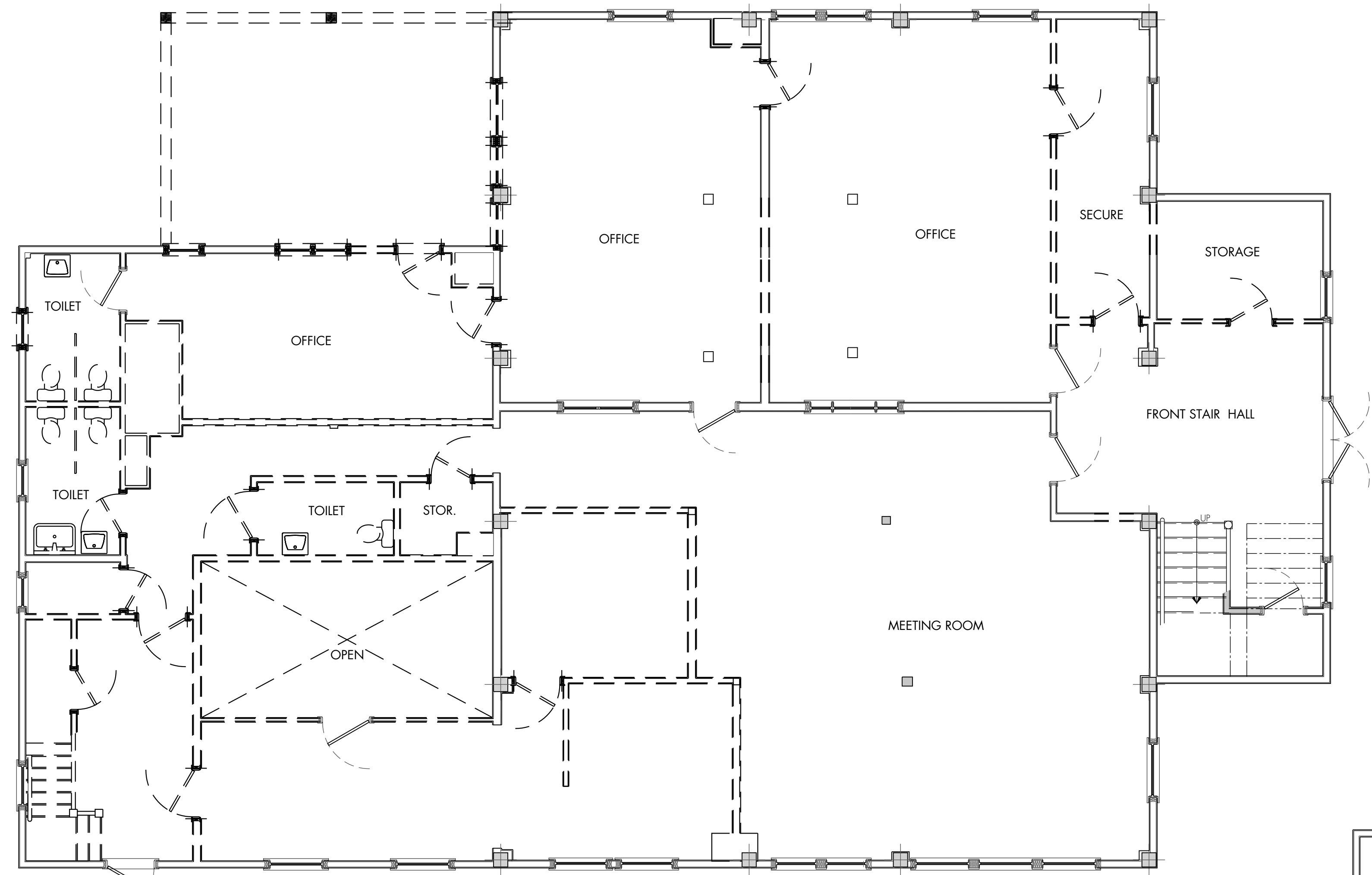

1 FIRST FLOOR DEMO CONCEPT PLAN
 Scale: 3/16" = 1'-0"

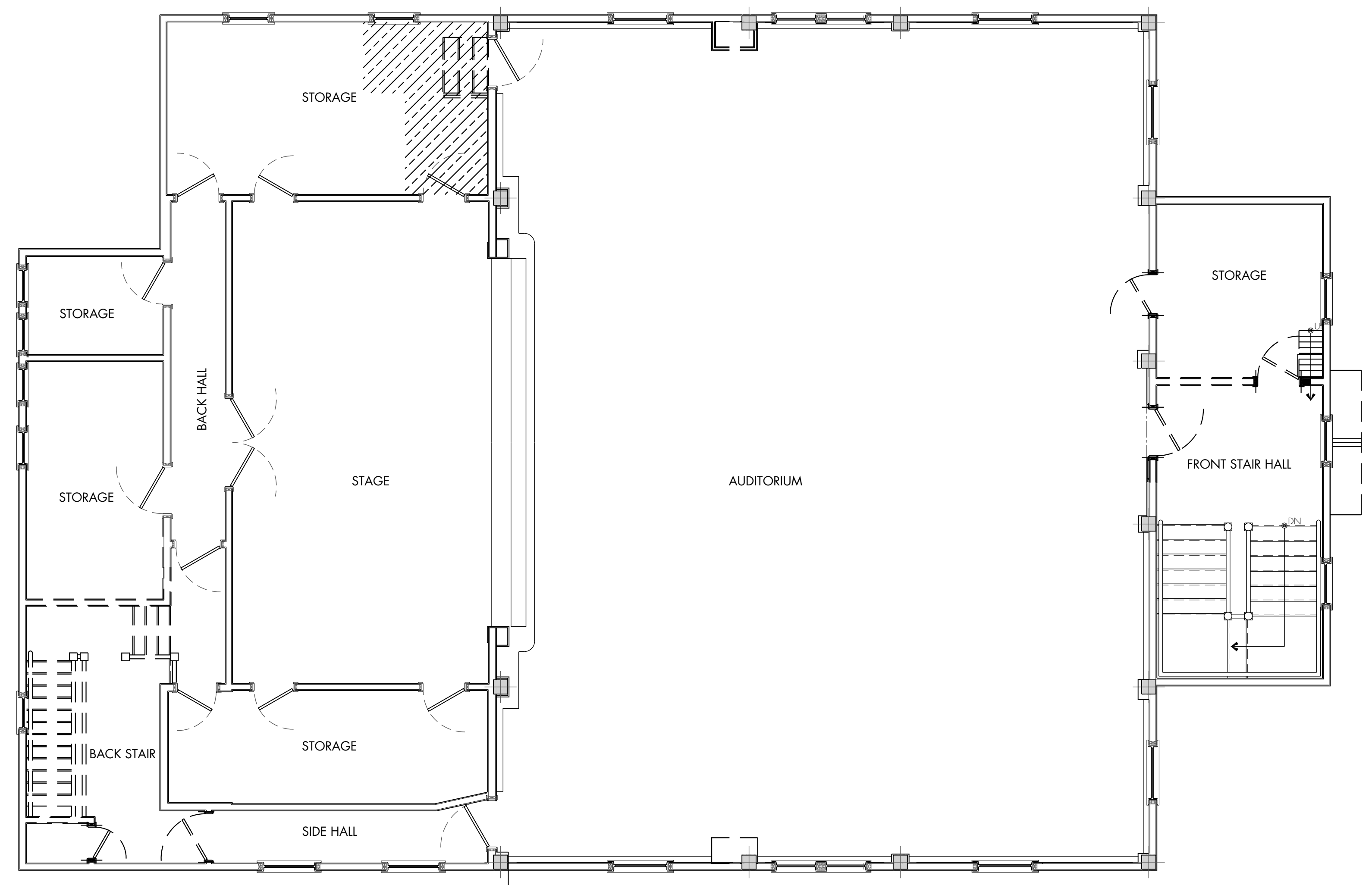

2 SECOND FLOOR DEMO CONCEPT PLAN
 Scale: 3/16" = 1'-0"

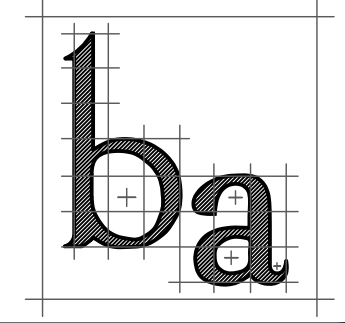

barrett architecture
 Frank J. Barrett, Jr. AIA
 215 Gates-Briggs Building
 P.O. Box 55
 White River Jct. VT 05001
 Telephone: 802-296-0004
 Facsimile: 802-296-0005
 Email:
 Frank.J.Barrett@myfairpoint.net
 Stamp:

PRESERVATION AND REVITALIZATION
BRADFORD TOWN HALL
 75 WEST MAIN STREET
 BRADFORD NEW HAMPSHIRE

SHEET INFORMATION
LOWER LEVEL PLAN

Revisions:

Sheet:

A1

Date:
 16 JAN 2018

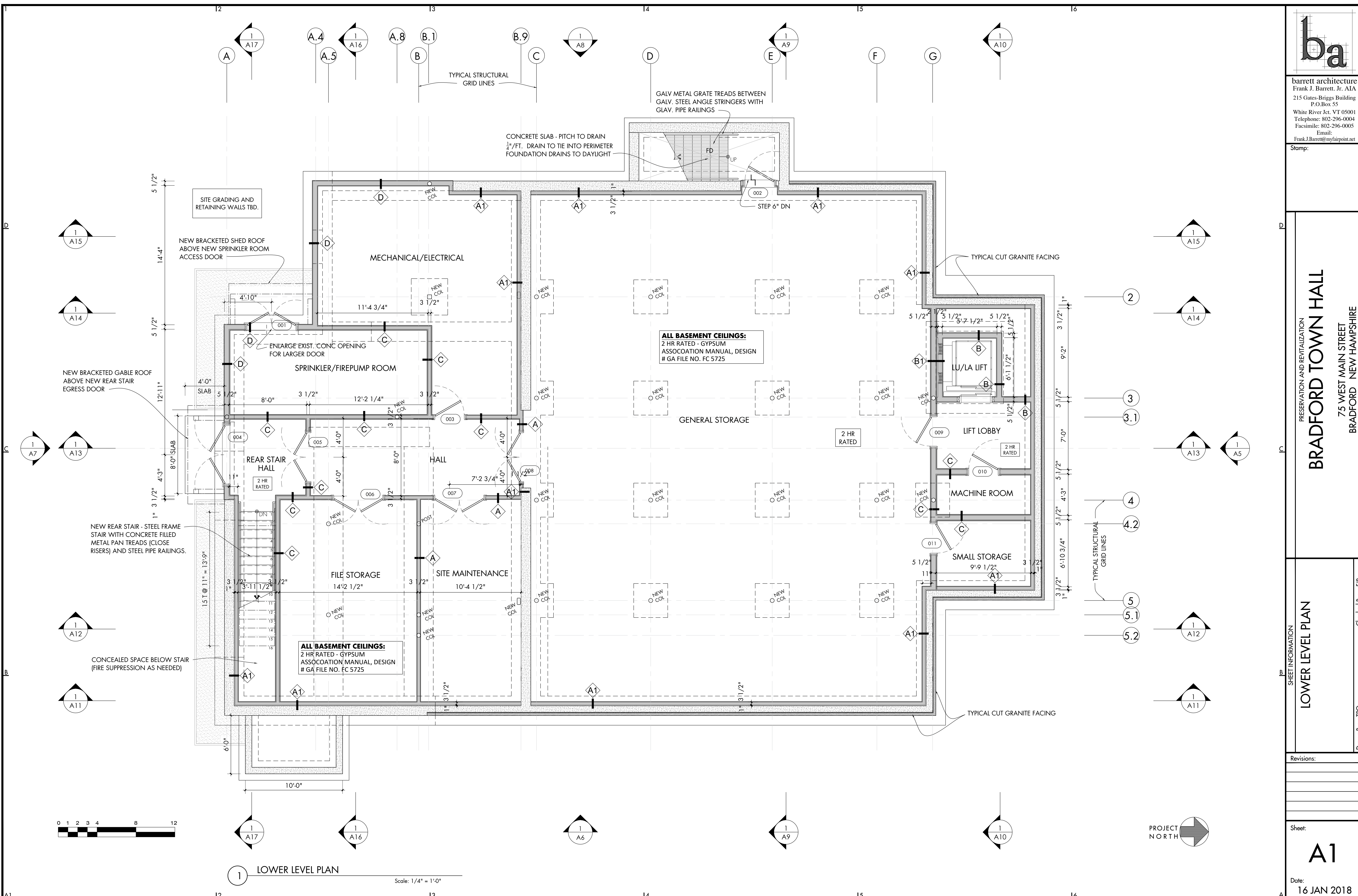

1 LOWER LEVEL PLAN
 Scale: 1/4" = 1'-0"

Checked By: FIB
 Drawn By: TPO

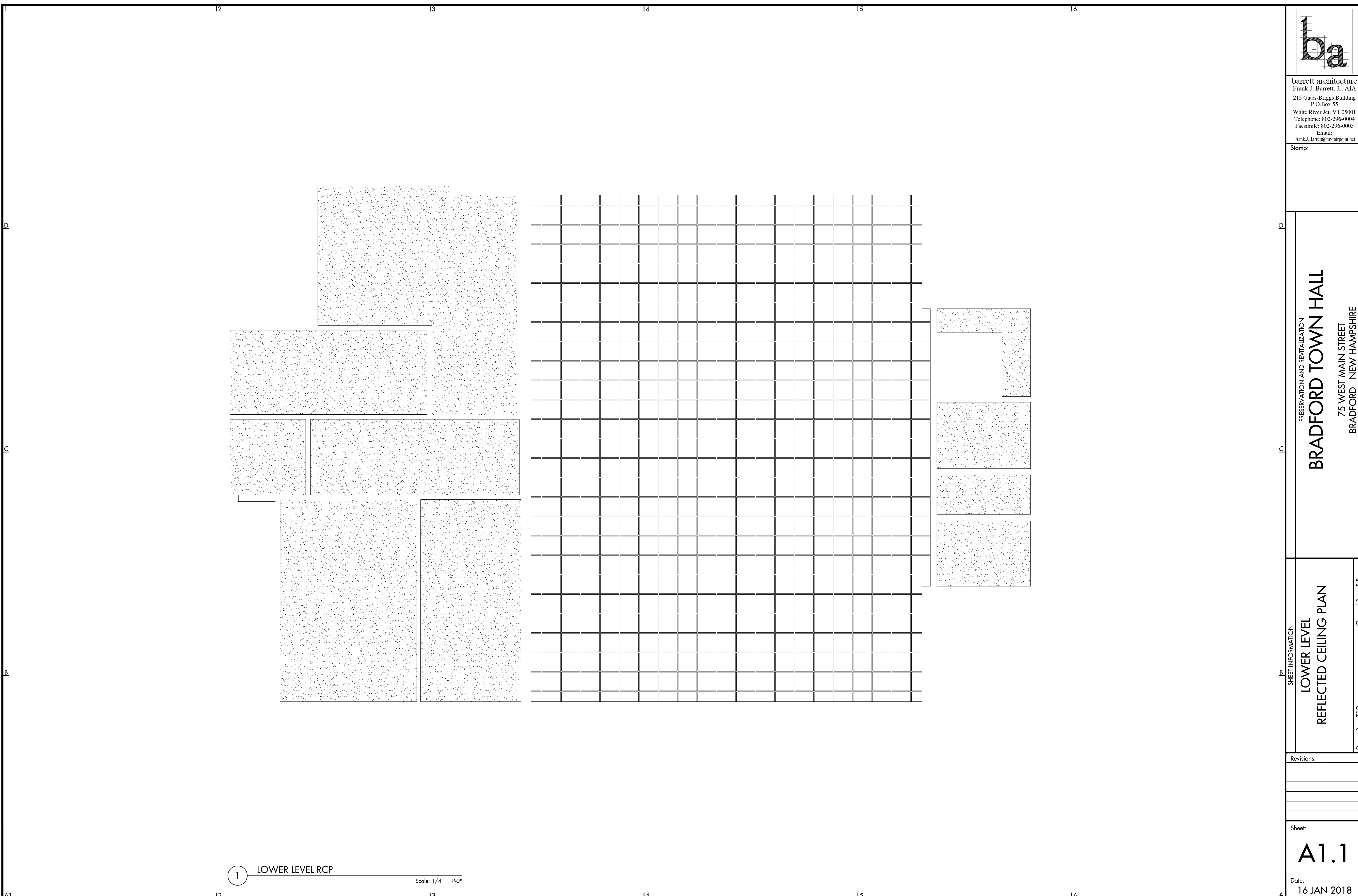

1 LOWER LEVEL RCP
 Scale: 1/4" = 1'-0"

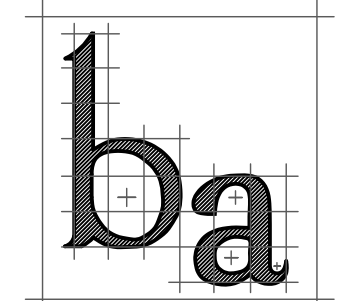

barrett architecture
 Frank J. Barrett, Jr. AIA
 215 Gates-Briggs Building
 P.O.Box 55
 White River Jct. VT 05001
 Telephone: 802-296-0004
 Facsimile: 802-296-0005
 Email:
 Frank.J.Barrett@myfairpoint.net

Stamp:

PRESERVATION AND REVITALIZATION
BRADFORD TOWN HALL
 75 WEST MAIN STREET
 BRADFORD NEW HAMPSHIRE

SHEET INFORMATION
**LOWER LEVEL
 REFLECTED CEILING PLAN**
 Drawn By: TPO
 Checked By: FJB

Revisions:

Sheet:
A1.1
 Date:
 16 JAN 2018

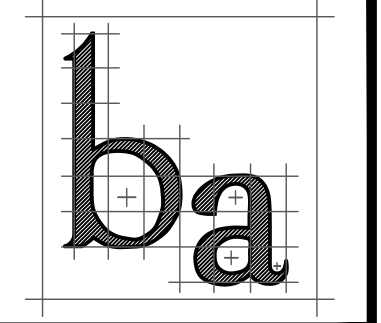

barrett architecture
 Frank J. Barrett, Jr. AIA
 215 Gates-Briggs Building
 P.O. Box 55
 White River Jct. VT 05001
 Telephone: 802-296-0004
 Facsimile: 802-296-0005
 Email:
 Frank.J.Barrett@myfairpoint.net
 Stamp:

PRESERVATION AND REVITALIZATION
BRADFORD TOWN HALL
 75 WEST MAIN STREET
 BRADFORD NEW HAMPSHIRE

SHEET INFORMATION
FIRST FLOOR PLAN

Revisions:

Sheet:
A2
 Date:
 16 JAN 2018

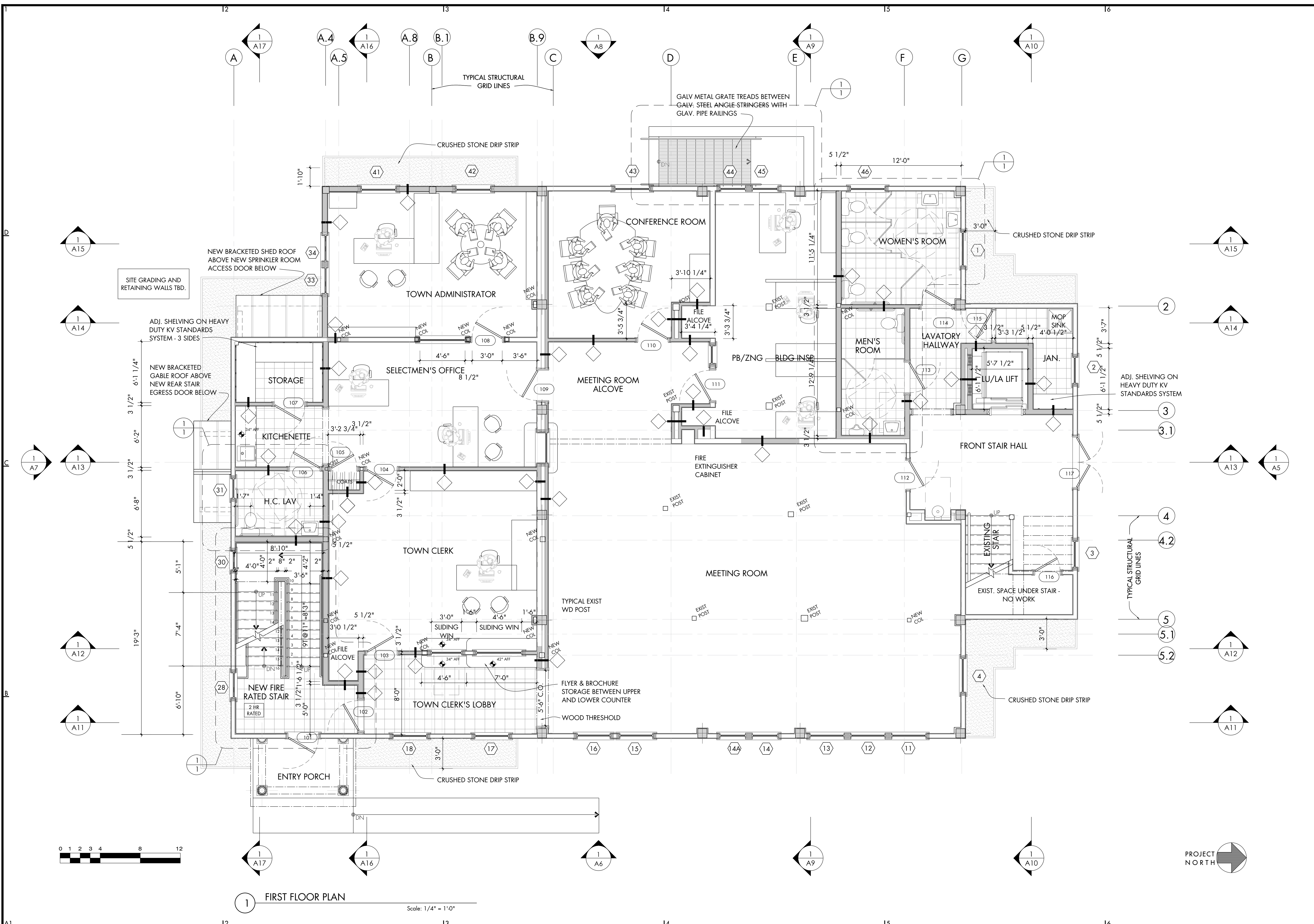

1 FIRST FLOOR PLAN
 Scale: 1/4" = 1'-0"

Checked By: FJB
 Drawn By: TPO

12 13 14 15 16

D

C

B

A1

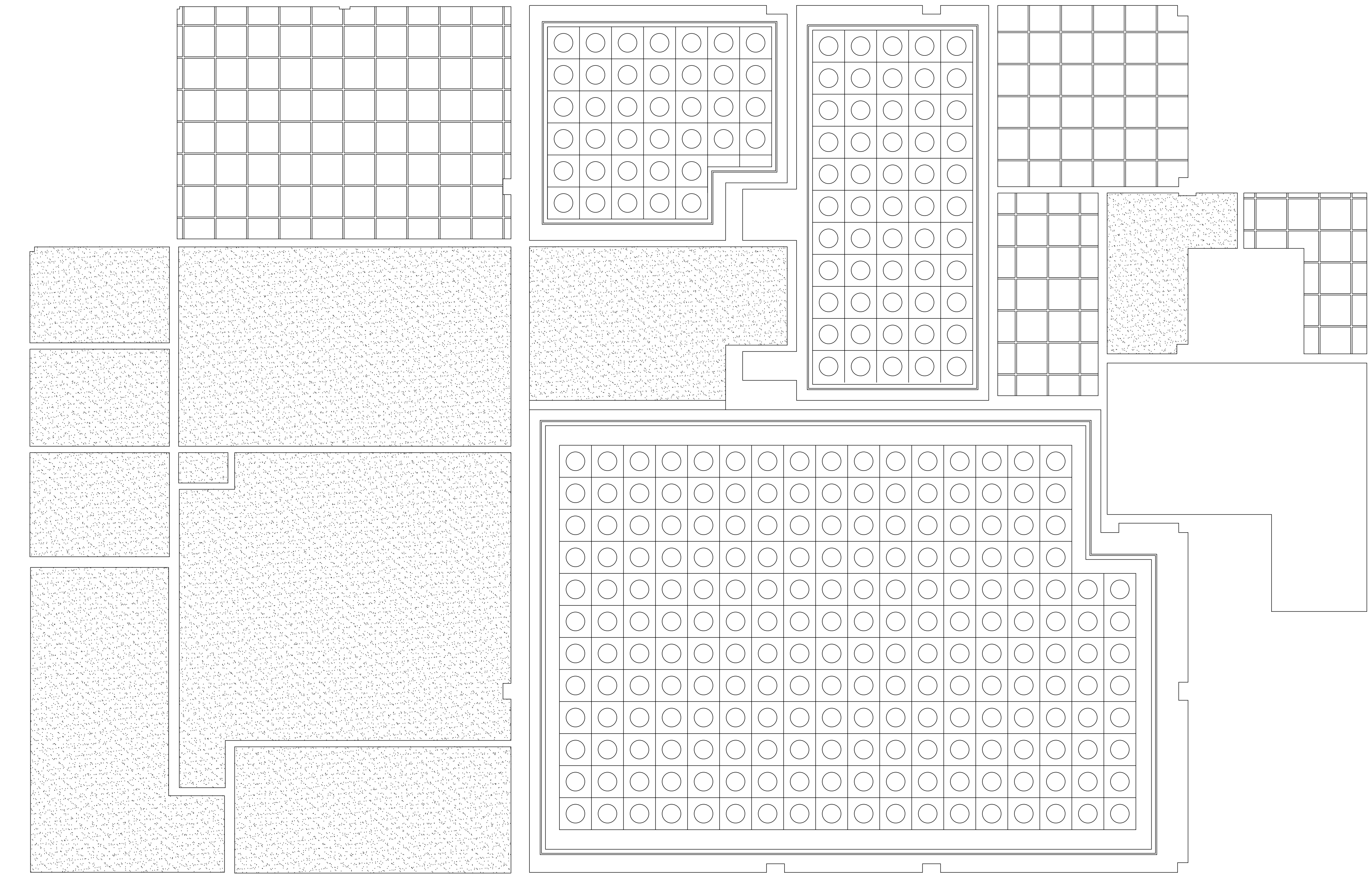

1 FIRST FLOOR RCP
 Scale: 1/4" = 1'-0"

12 13 14 15 16

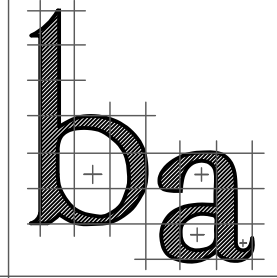

barrett architecture
 Frank J. Barrett, Jr. AIA
 215 Gates-Briggs Building
 P.O.Box 55
 White River Jct. VT 05001
 Telephone: 802-296-0004
 Facsimile: 802-296-0005
 Email:
 Frank.J.Barrett@myfairpoint.net

Stamp:

PRESERVATION AND REVITALIZATION
BRADFORD TOWN HALL
 75 WEST MAIN STREET
 BRADFORD NEW HAMPSHIRE

SHEET INFORMATION
**FIRST FLOOR
 REFLECTED CEILING PLAN**

Revisions:

Sheet:

A2.1

Date:
16 JAN 2018

D

C

B

A

Drawn By: TPO
 Checked By: FJB

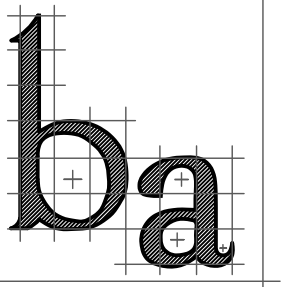

barrett architecture
 Frank J. Barrett, Jr. AIA
 215 Gates-Briggs Building
 P.O. Box 55
 White River Jct. VT 05001
 Telephone: 802-296-0004
 Facsimile: 802-296-0005
 Email:
 Frank.J.Barrett@myfairpoint.net

Stamp:

PRESERVATION AND REVITALIZATION
BRADFORD TOWN HALL
 75 WEST MAIN STREET
 BRADFORD NEW HAMPSHIRE

SHEET INFORMATION
SECOND FLOOR PLAN

Revisions:

Sheet:

A3

Date:
 16 JAN 2018

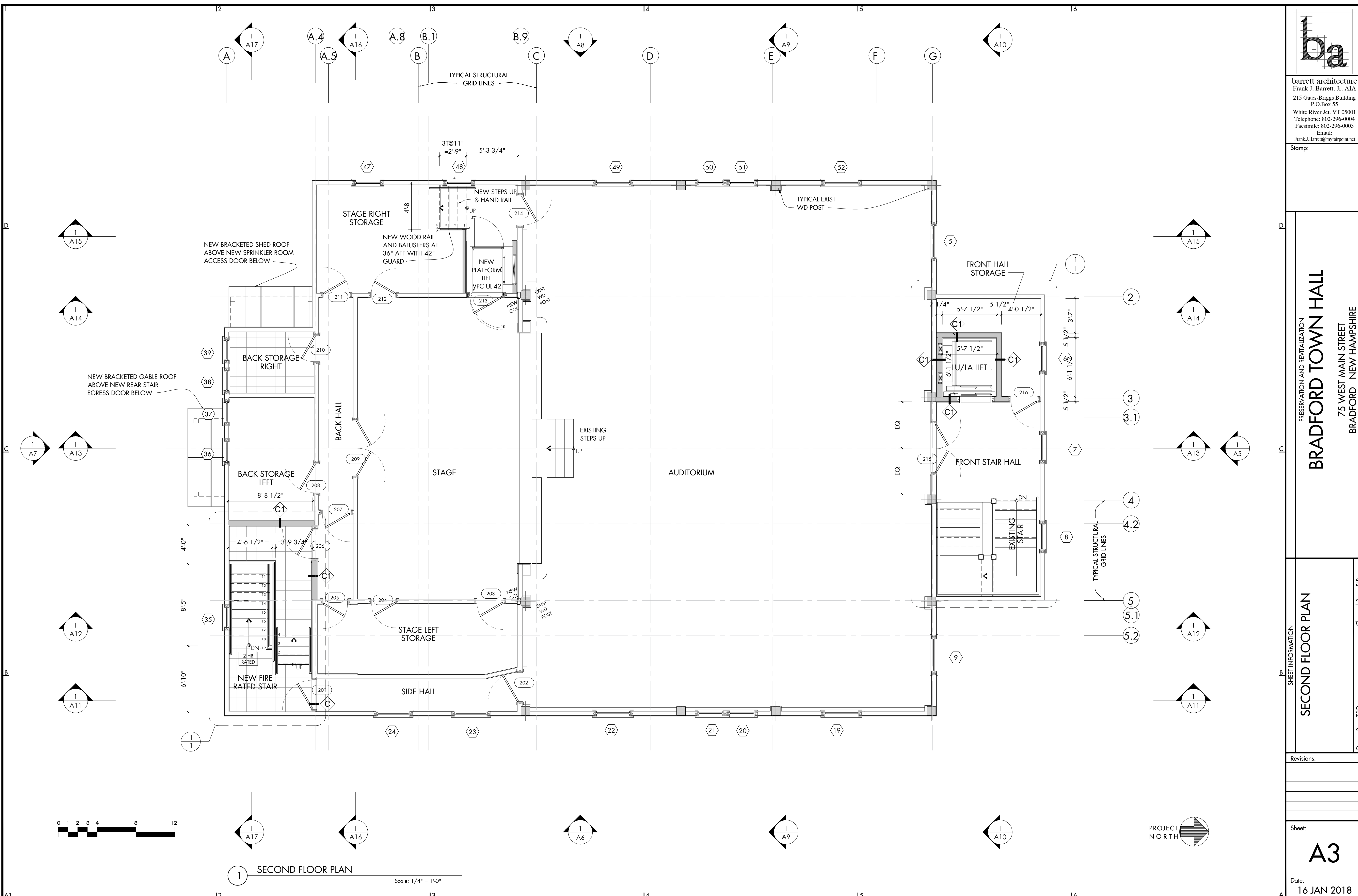

1 SECOND FLOOR PLAN

Scale: 1/4" = 1'-0"

Checked By: FJB
 Drawn By: TPO

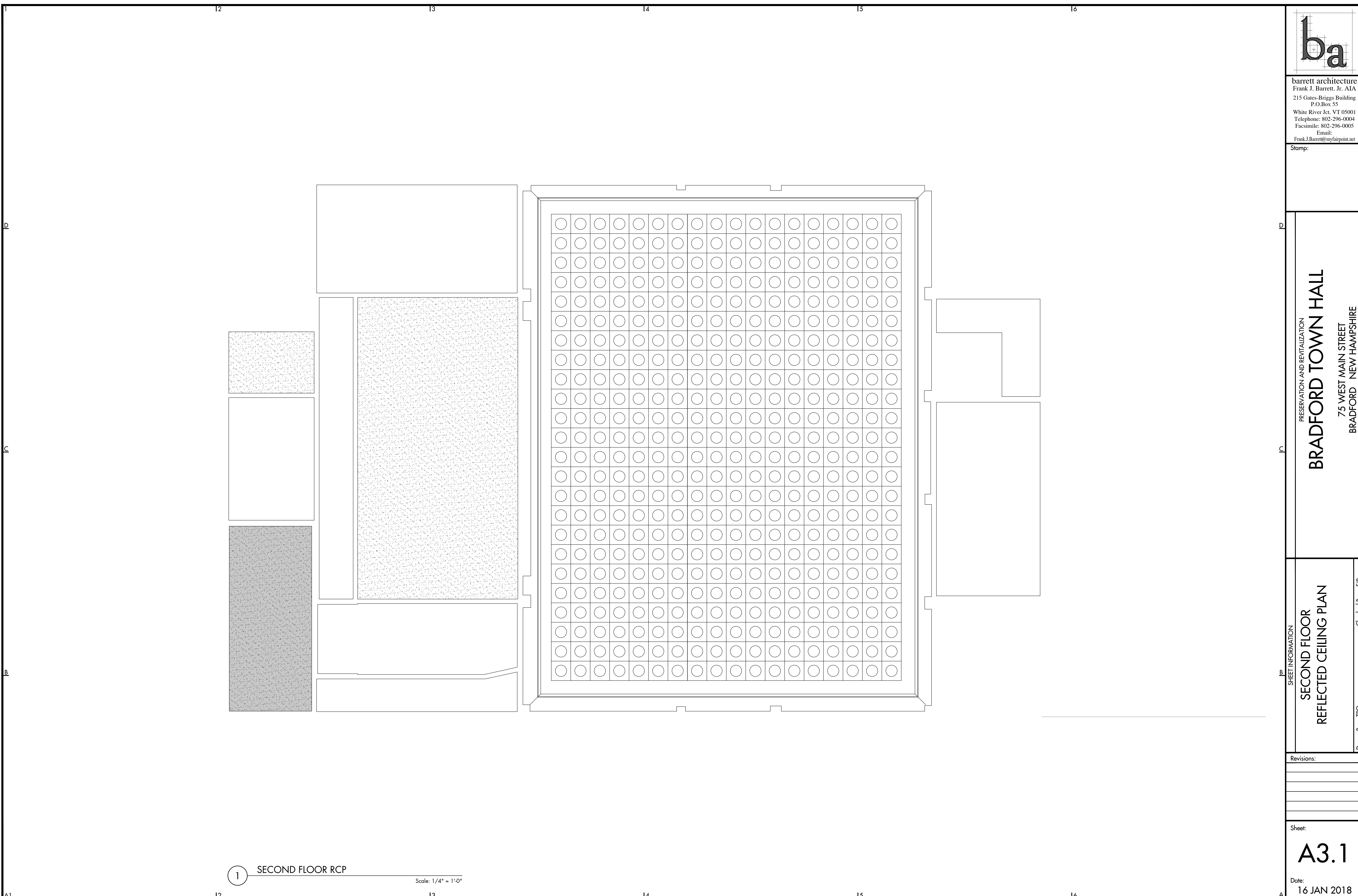

1 SECOND FLOOR RCP
Scale: 1/4" = 1'-0"

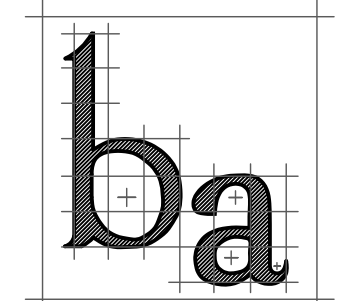

barrett architecture
Frank J. Barrett, Jr. AIA
215 Gates-Briggs Building
P.O.Box 55
White River Jct. VT 05001
Telephone: 802-296-0004
Facsimile: 802-296-0005
Email:
Frank.J.Barrett@myfairpoint.net

Stamp:

PRESERVATION AND REVITALIZATION
BRADFORD TOWN HALL
75 WEST MAIN STREET
BRADFORD NEW HAMPSHIRE

SHEET INFORMATION
**SECOND FLOOR
REFLECTED CEILING PLAN**
Drawn By: TPO
Checked By: FJB

Revisions:

Sheet:
A3.1
Date:
16 JAN 2018

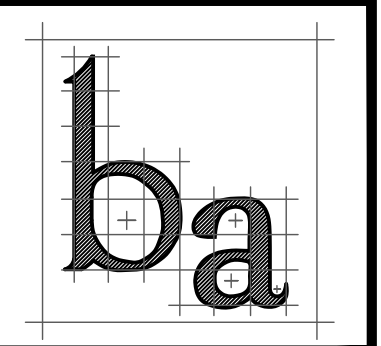

barrett architecture
 Frank J. Barrett, Jr. AIA
 215 Gates-Briggs Building
 P.O. Box 55
 White River Jct. VT 05001
 Telephone: 802-296-0004
 Facsimile: 802-296-0005
 Email:
 Frank.J.Barrett@myfairpoint.net

Stamp:

PRESERVATION AND REVITALIZATION
BRADFORD TOWN HALL
 75 WEST MAIN STREET
 BRADFORD NEW HAMPSHIRE

SHEET INFORMATION
**ROOF DIAGRAM
 WALL TYPES**

Revisions:

Sheet:
A4
 Date:
 16 JAN 2018

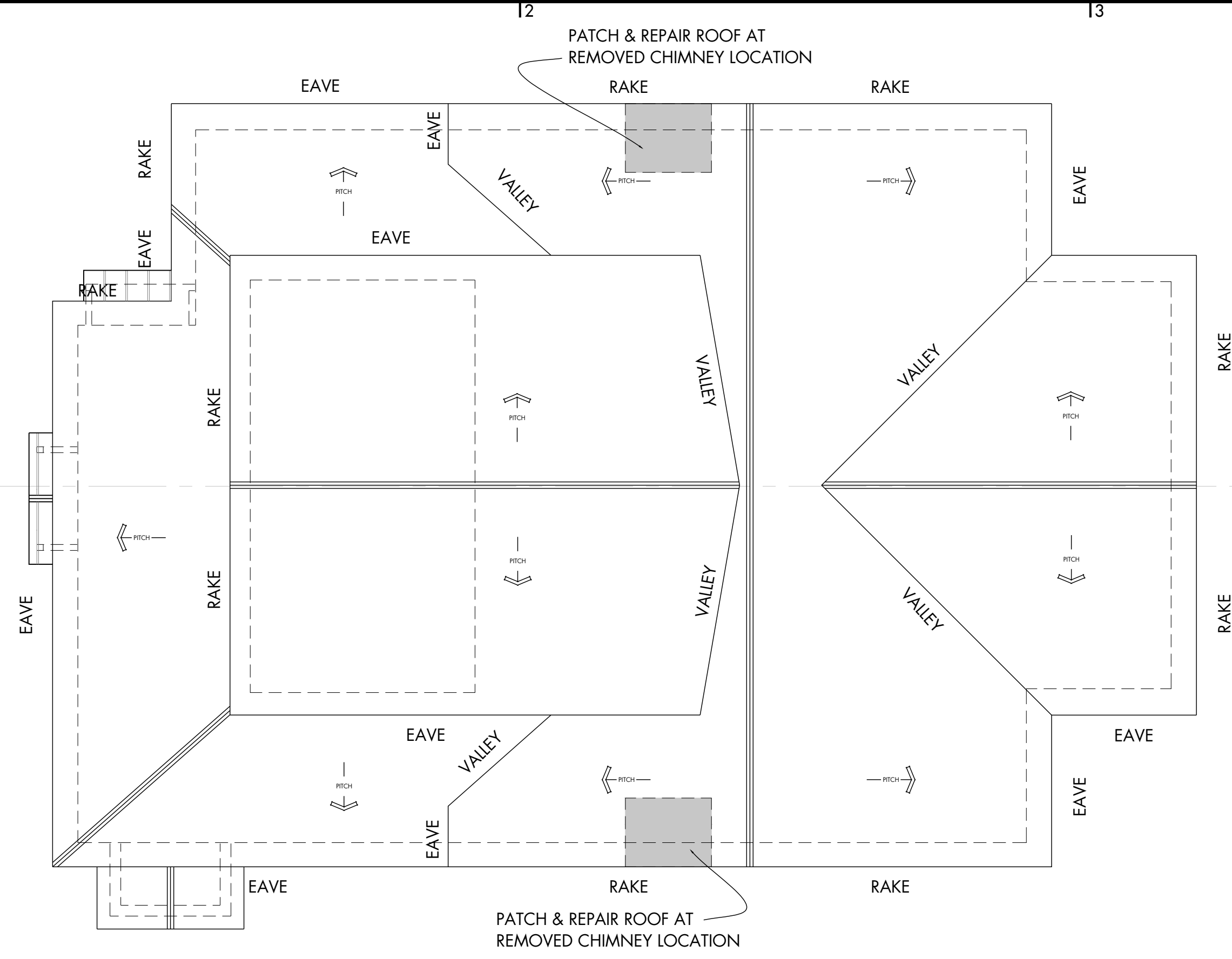

1 ROOF DIAGRAM
 Scale: 1/8" = 1'-0"

A

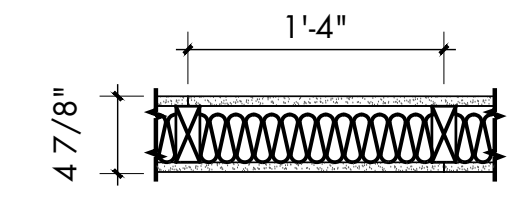

GYPSUM BOARD: 5/8 IN. THICK GYPSUM SHEATHING APPLIED HORIZONTALLY OR VERTICALLY, EACH SIDE
 WOOD STUDS: 2 IN. X 4 IN. WOOD STUDS SPACED MAX. 16 IN. O.C.
 INSULATION: MIN. 3-1/2 IN. THICK BATT INSULATION.

A1

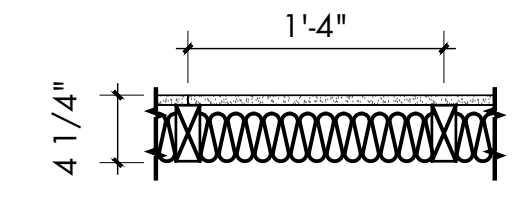

GYPSUM BOARD: 5/8 IN. THICK GYPSUM SHEATHING APPLIED HORIZONTALLY OR VERTICALLY, ONE SIDE.
 WOOD STUDS: 2 IN. X 4 IN. WOOD STUDS SPACED MAX. 16 IN. O.C.
 INSULATION: MIN. 3-1/2 IN. THICK BATT INSULATION.

B

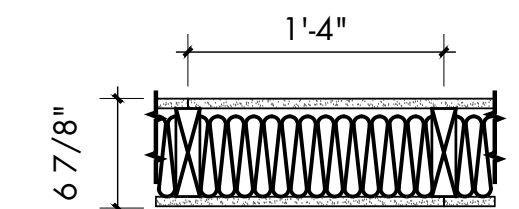

GYPSUM BOARD: 5/8 IN. THICK GYPSUM SHEATHING APPLIED HORIZONTALLY OR VERTICALLY, 1 LAYER EACH SIDE
 WOOD STUDS: 2 IN. X 6 IN. WOOD STUDS SPACED MAX. 16 IN. O.C.
 INSULATION: MIN. 5-1/2 IN. THICK BATT INSULATION.

B1

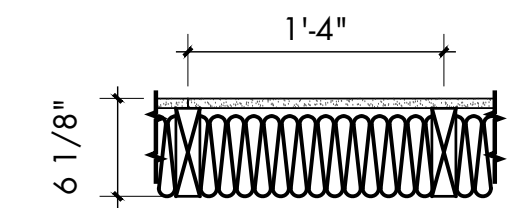

GYPSUM BOARD: 5/8 IN. THICK GYPSUM SHEATHING APPLIED HORIZONTALLY OR VERTICALLY, ONE SIDE.
 WOOD STUDS: 2 IN. X 6 IN. WOOD STUDS SPACED MAX. 16 IN. O.C.
 INSULATION: MIN. 5-1/2 IN. THICK BATT INSULATION.

C

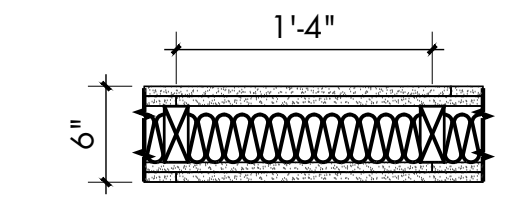

GYPSUM BOARD: 2 LAYERS 5/8 IN. THICK GYPSUM SHEATHING APPLIED HORIZONTALLY OR VERTICALLY, EACH SIDE, STAGGERED JOINTS, FIRE TAPED AT EACH JOINT. FIRE SEAL AT ANY PENETRATIONS
 WOOD STUDS: 2 IN. X 4 IN. WOOD STUDS SPACED MAX. 16 IN. O.C.
 INSULATION: MIN. 3-1/2 IN. THICK BATT INSULATION.
 AS PER GYPSUM ASSOCIATION DESIGN GA FILE No. WP4135

C1

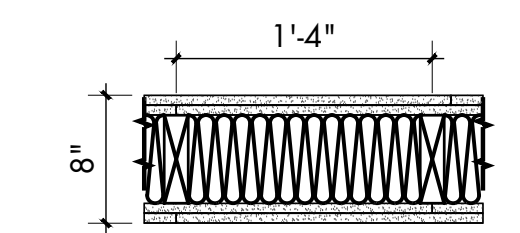

GYPSUM BOARD: 2 LAYERS 5/8 IN. THICK GYPSUM SHEATHING APPLIED HORIZONTALLY OR VERTICALLY, EACH SIDE, STAGGERED JOINTS, FIRE TAPED AT EACH JOINT. FIRE SEAL AT ANY PENETRATIONS
 WOOD STUDS: 2 IN. X 6 IN. WOOD STUDS SPACED MAX. 16 IN. O.C.
 INSULATION: MIN. 5-1/2 IN. THICK BATT INSULATION.
 AS PER GYPSUM ASSOCIATION DESIGN GA FILE No. WP4135

C2

NOT USED

C3

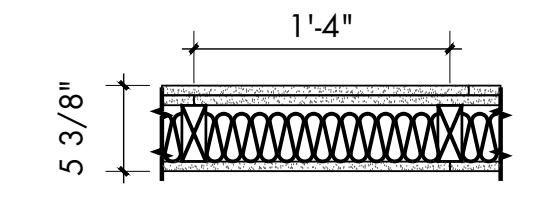

GYPSUM BOARD: 2 LAYERS 5/8 IN. THICK GYPSUM SHEATHING APPLIED HORIZONTALLY OR VERTICALLY, STAGGERED JOINTS.
 WOOD STUDS: 2 IN. X 4 IN. WOOD STUDS SPACED MAX. 16 IN. O.C.
 INSULATION: MIN. 3-1/2 IN. THICK FIBERGLASS INSULATION.
 GYPSUM BOARD: 1 LAYER 5/8 IN. THICK GYPSUM SHEATHING APPLIED HORIZONTALLY OR VERTICALLY.

D

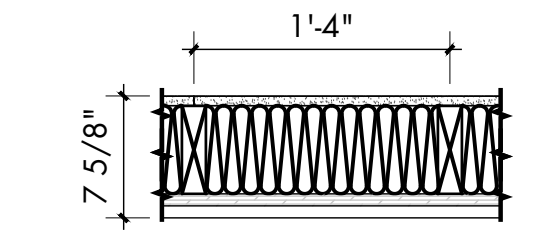

GYPSUM BOARD: 1 LAYER 5/8 IN. THICK GYPSUM SHEATHING APPLIED HORIZONTALLY OR VERTICALLY.
 WOOD STUDS: 2 IN. X 6 IN. WOOD STUDS SPACED MAX. 16 IN. O.C.
 INSULATION: MIN. 5-1/2 IN. THICK FIBERGLASS INSULATION.
 PLYWOOD: 3/4" EXTERIOR GRADE PLYWOOD, APPLIED HORIZONTALLY, STAGGERED JOINTS
 AIR INFILTRATION BARRIER: TYVEK BUILDING PAPER, OR EQUAL.
 EXTERIOR CLADDING: MATCH EXISTING

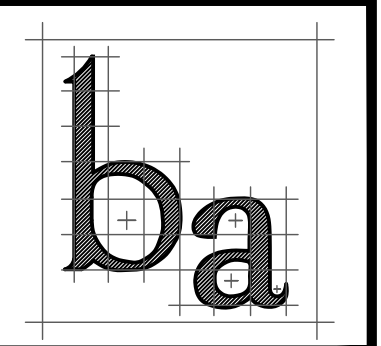

barrett architecture
 Frank J. Barrett, Jr. AIA
 215 Gates-Briggs Building
 P.O.Box 55
 White River Jct. VT 05001
 Telephone: 802-296-0004
 Facsimile: 802-296-0005
 Email:
 Frank.J.Barrett@myfairpoint.net

Stamp:

PRESERVATION AND REVITALIZATION
BRADFORD TOWN HALL
 75 WEST MAIN STREET
 BRADFORD NEW HAMPSHIRE

SHEET INFORMATION
NORTH ELEVATION
 Drawn By: TPO
 Checked By: FIB

Revisions:

Sheet:
A5
 Date:
 16 JAN 2018

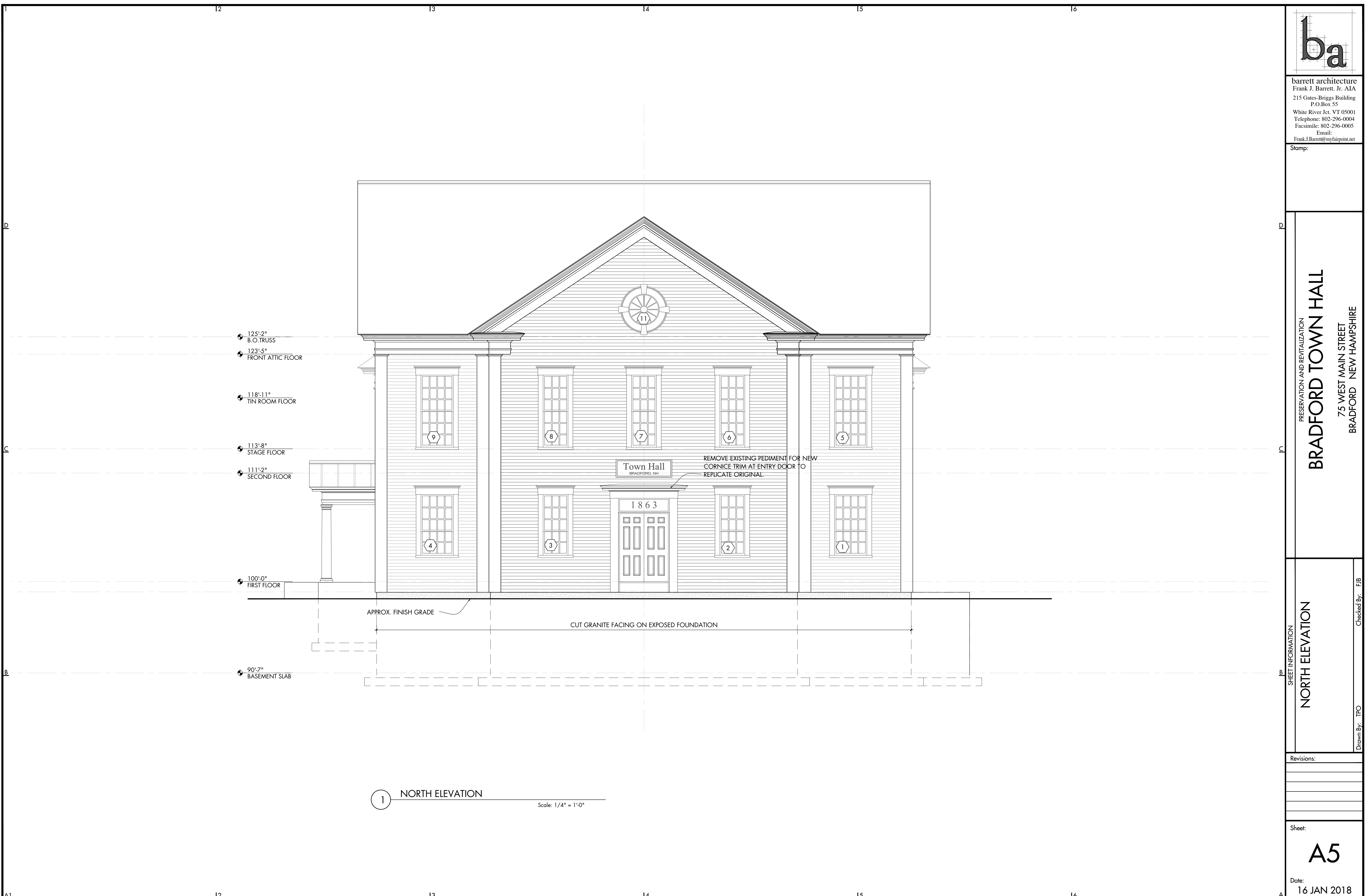

1 NORTH ELEVATION
 Scale: 1/4" = 1'-0"

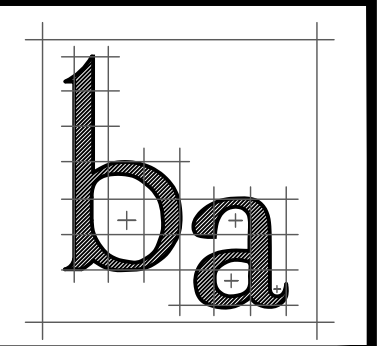

barrett architecture
 Frank J. Barrett, Jr. AIA
 215 Gates-Briggs Building
 P.O. Box 55
 White River Jct. VT 05001
 Telephone: 802-296-0004
 Facsimile: 802-296-0005
 Email:
 Frank.J.Barrett@myfairpoint.net

Stamp:

PRESERVATION AND REVITALIZATION
BRADFORD TOWN HALL
 75 WEST MAIN STREET
 BRADFORD NEW HAMPSHIRE

SHEET INFORMATION
EAST ELEVATION
 Drawn By: TPO
 Checked By: FIB

Revisions:

Sheet:
A6
 Date:
 16 JAN 2018



1 EAST ELEVATION
 Scale: 1/4" = 1'-0"

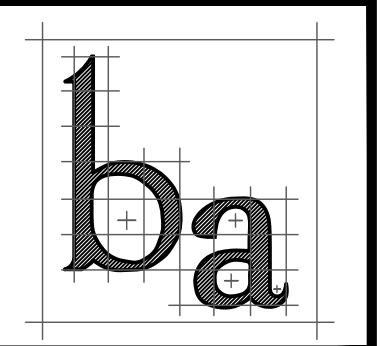

barrett architecture
 Frank J. Barrett, Jr. AIA
 215 Gates-Briggs Building
 P.O. Box 55
 White River Jct. VT 05001
 Telephone: 802-296-0004
 Facsimile: 802-296-0005
 Email:
 Frank.J.Barrett@myfairpoint.net

Stamp:

PRESERVATION AND REVITALIZATION
BRADFORD TOWN HALL
 75 WEST MAIN STREET
 BRADFORD NEW HAMPSHIRE

SHEET INFORMATION
SOUTH ELEVATION
 Drawn By: TPO
 Checked By: FIB

Revisions:

Sheet:
A7
 Date:
 16 JAN 2018

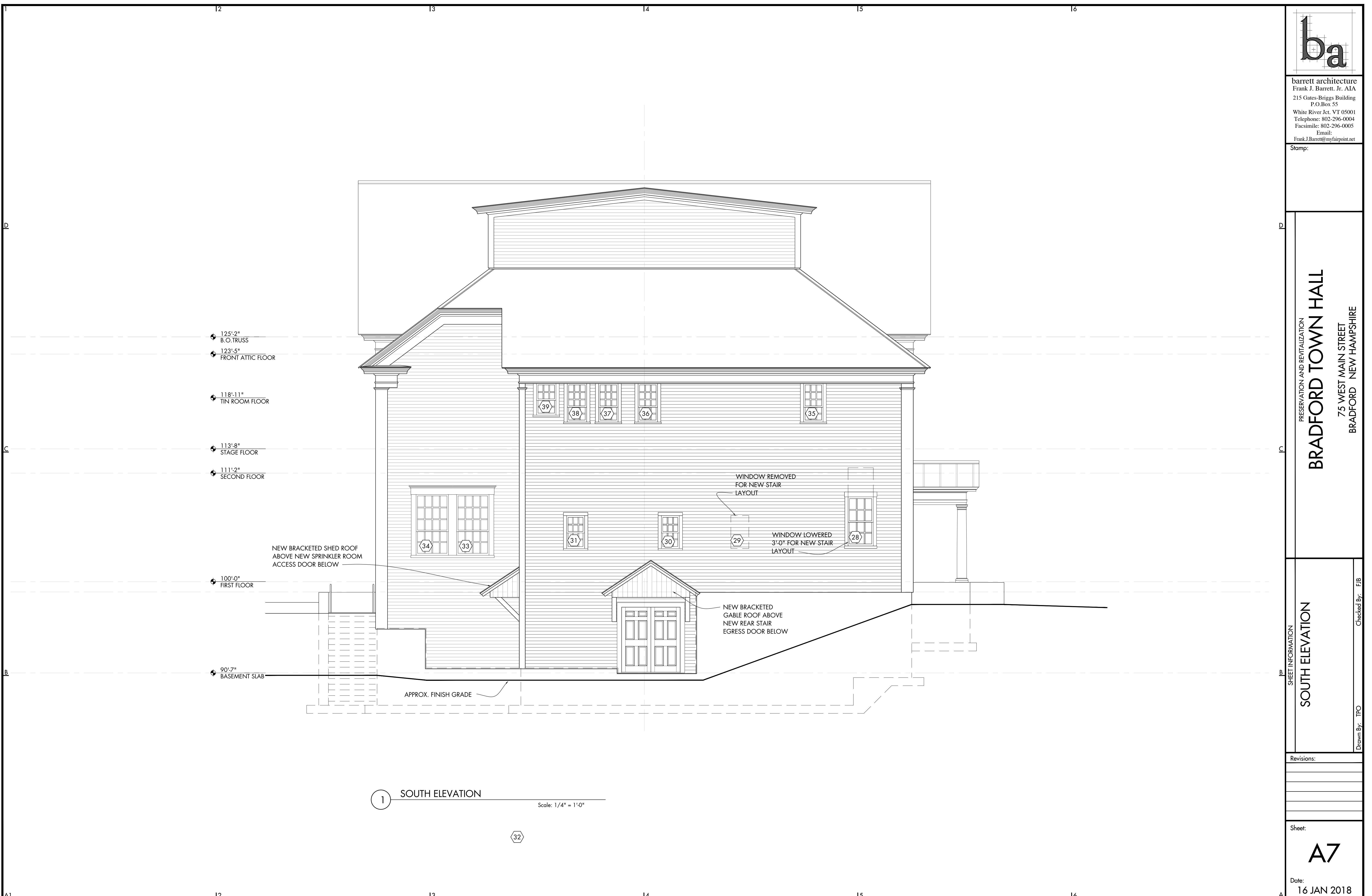

1 SOUTH ELEVATION
 Scale: 1/4" = 1'-0"

32

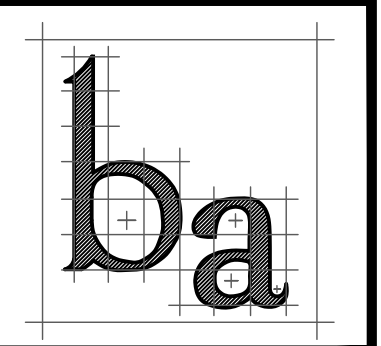

barrett architecture
 Frank J. Barrett, Jr. AIA
 215 Gates-Briggs Building
 P.O. Box 55
 White River Jct. VT 05001
 Telephone: 802-296-0004
 Facsimile: 802-296-0005
 Email:
 Frank.J.Barrett@myfairpoint.net

Stamp:

PRESERVATION AND REVITALIZATION
BRADFORD TOWN HALL
 75 WEST MAIN STREET
 BRADFORD NEW HAMPSHIRE

SHEET INFORMATION
WEST ELEVATION
 Drawn By: TPO
 Checked By: FIB

Revisions:

Sheet:
A8
 Date:
 16 JAN 2018



1 WEST ELEVATION
 Scale: 1/4" = 1'-0"

40

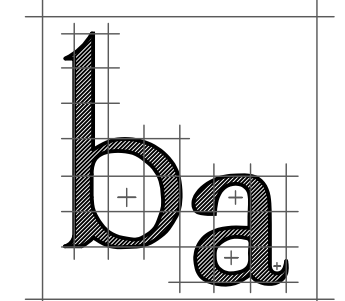

barrett architecture
 Frank J. Barrett, Jr. AIA
 215 Gates-Briggs Building
 P.O. Box 55
 White River Jct. VT 05001
 Telephone: 802-296-0004
 Facsimile: 802-296-0005
 Email:
 Frank.J.Barrett@myfairpoint.net

Stamp:

PRESERVATION AND REVITALIZATION
BRADFORD TOWN HALL
 75 WEST MAIN STREET
 BRADFORD NEW HAMPSHIRE

SHEET INFORMATION
CROSS SECTION
 Drawn By: TPO
 Checked By: FJB

Revisions:

Sheet:
A9
 Date:
 16 JAN 2018

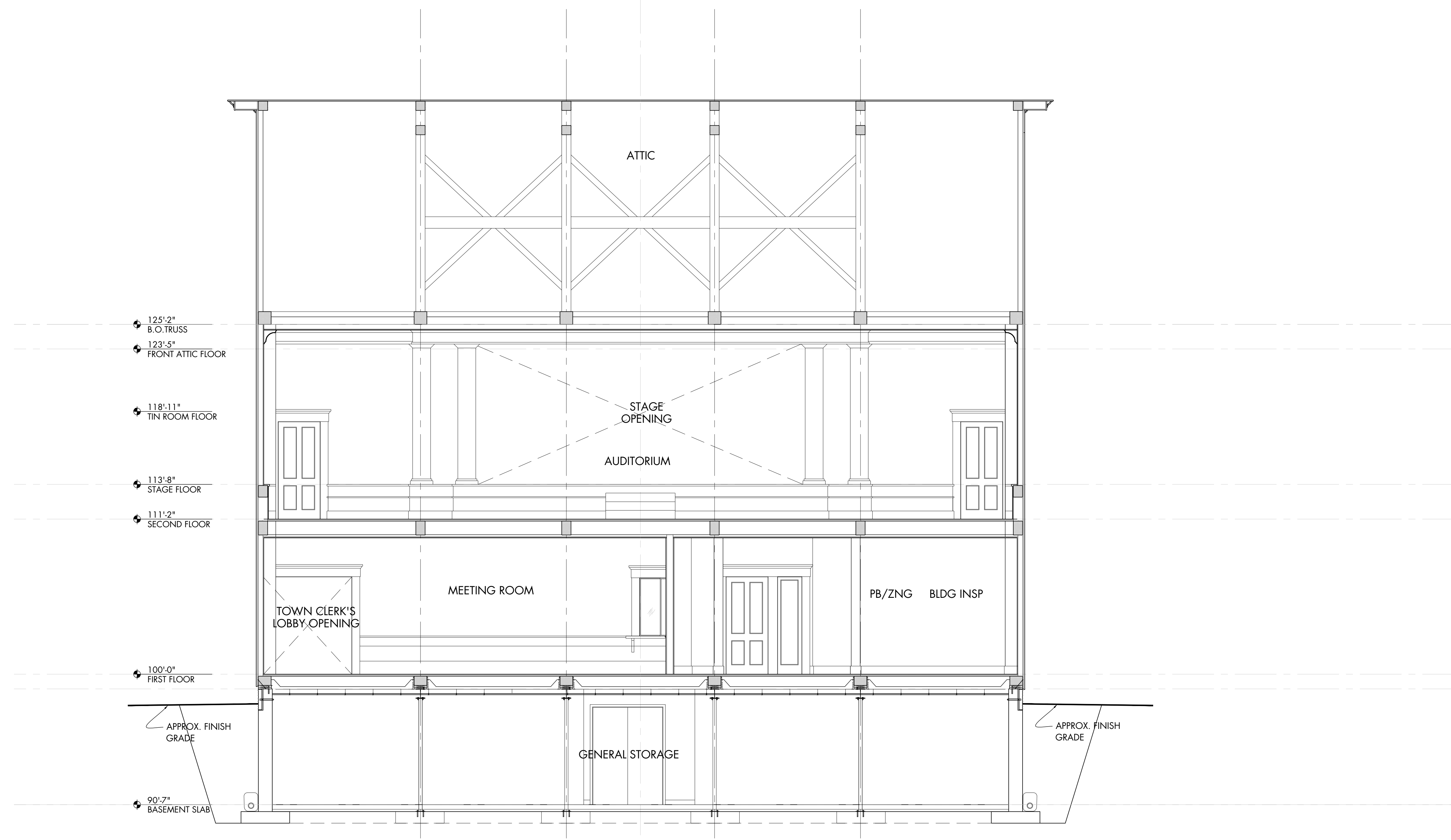

1 AUDITORIUM SECTION
 Scale: 1/4" = 1'-0"

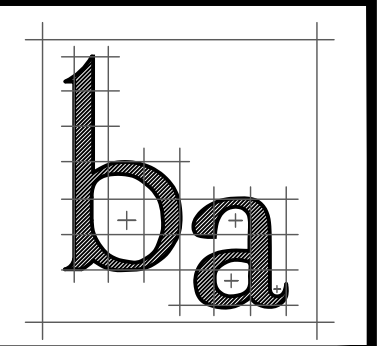

barrett architecture
 Frank J. Barrett, Jr. AIA
 215 Gates-Briggs Building
 P.O.Box 55
 White River Jct. VT 05001
 Telephone: 802-296-0004
 Facsimile: 802-296-0005
 Email:
 Frank.J.Barrett@myfairpoint.net

Stamp:

PRESERVATION AND REVITALIZATION
BRADFORD TOWN HALL
 75 WEST MAIN STREET
 BRADFORD NEW HAMPSHIRE

SHEET INFORMATION
CROSS SECTIONS

Revisions:

Sheet:
A10
 Date:
 16 JAN 2018

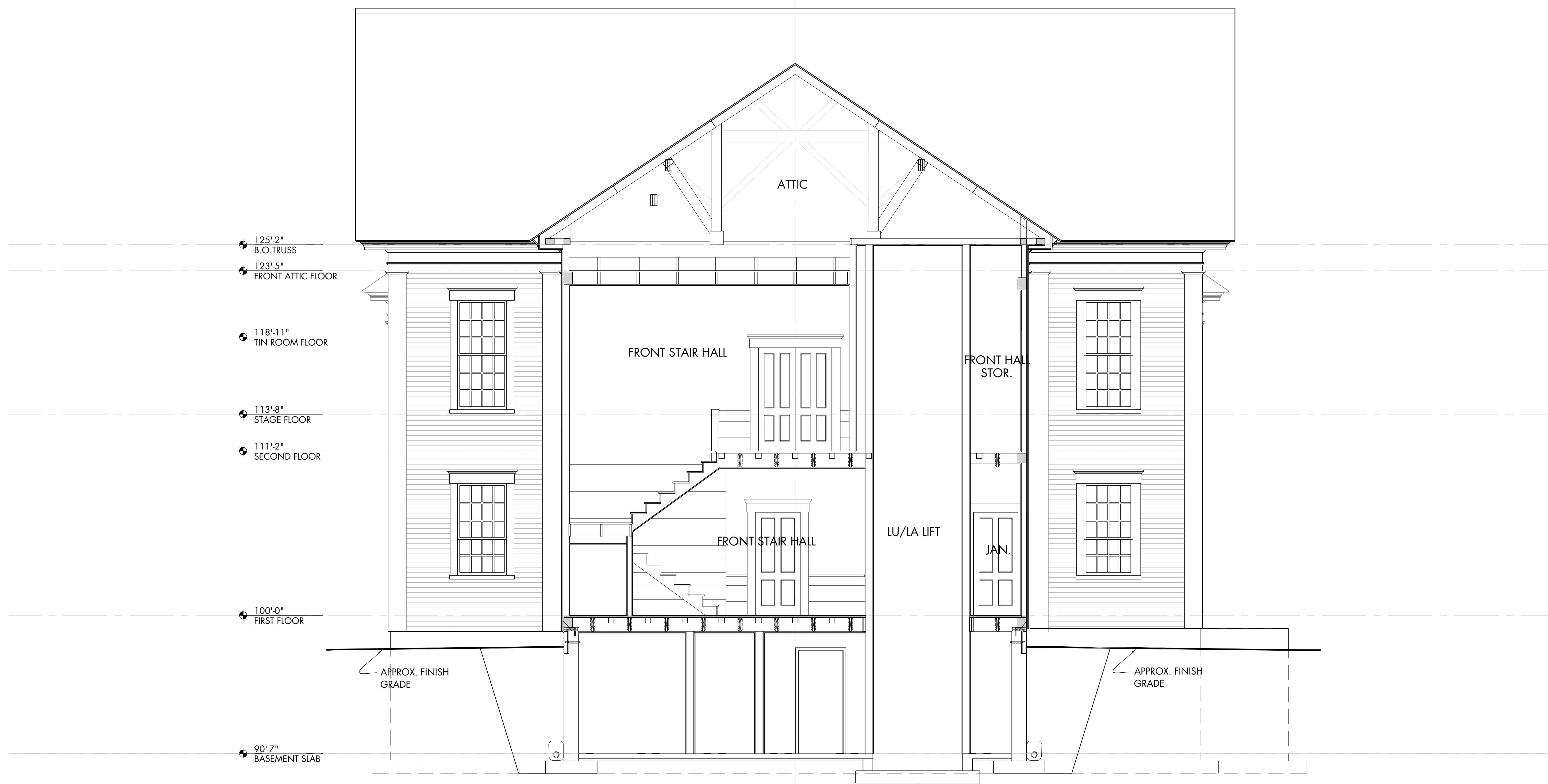

1 FRONT ENTRY SECTION
 Scale: 1/4" = 1'-0"

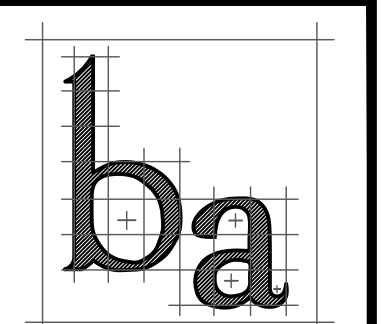

barrett architecture
 Frank J. Barrett, Jr. AIA
 215 Gates-Briggs Building
 P.O.Box 55
 White River Jct. VT 05001
 Telephone: 802-296-0004
 Facsimile: 802-296-0005
 Email:
 Frank.J.Barrett@myfairpoint.net

Stamp:



1 SIDE HALL SECTION
 Scale: 1/4" = 1'-0"

PRESERVATION AND REVITALIZATION
BRADFORD TOWN HALL
 75 WEST MAIN STREET
 BRADFORD NEW HAMPSHIRE

SHEET INFORMATION
LONGITUDINAL SECTION
 Drawn By: TPO
 Checked By: FIB

Revisions:

Sheet:
A11
 Date:
 16 JAN 2018

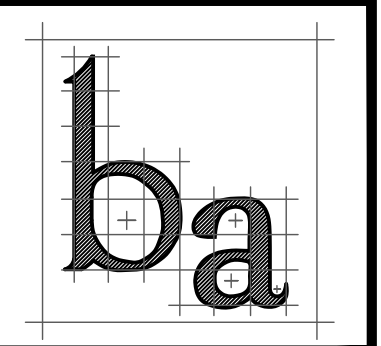

barrett architecture
 Frank J. Barrett, Jr. AIA
 215 Gates-Briggs Building
 P.O. Box 55
 White River Jct. VT 05001
 Telephone: 802-296-0004
 Facsimile: 802-296-0005
 Email:
 Frank.J.Barrett@myfairpoint.net

Stamp:

PRESERVATION AND REVITALIZATION
BRADFORD TOWN HALL
 75 WEST MAIN STREET
 BRADFORD NEW HAMPSHIRE

SHEET INFORMATION
LONGITUDINAL SECTION
 Drawn By: TPO
 Checked By: FJB

Revisions:

Sheet:
A12
 Date:
 16 JAN 2018

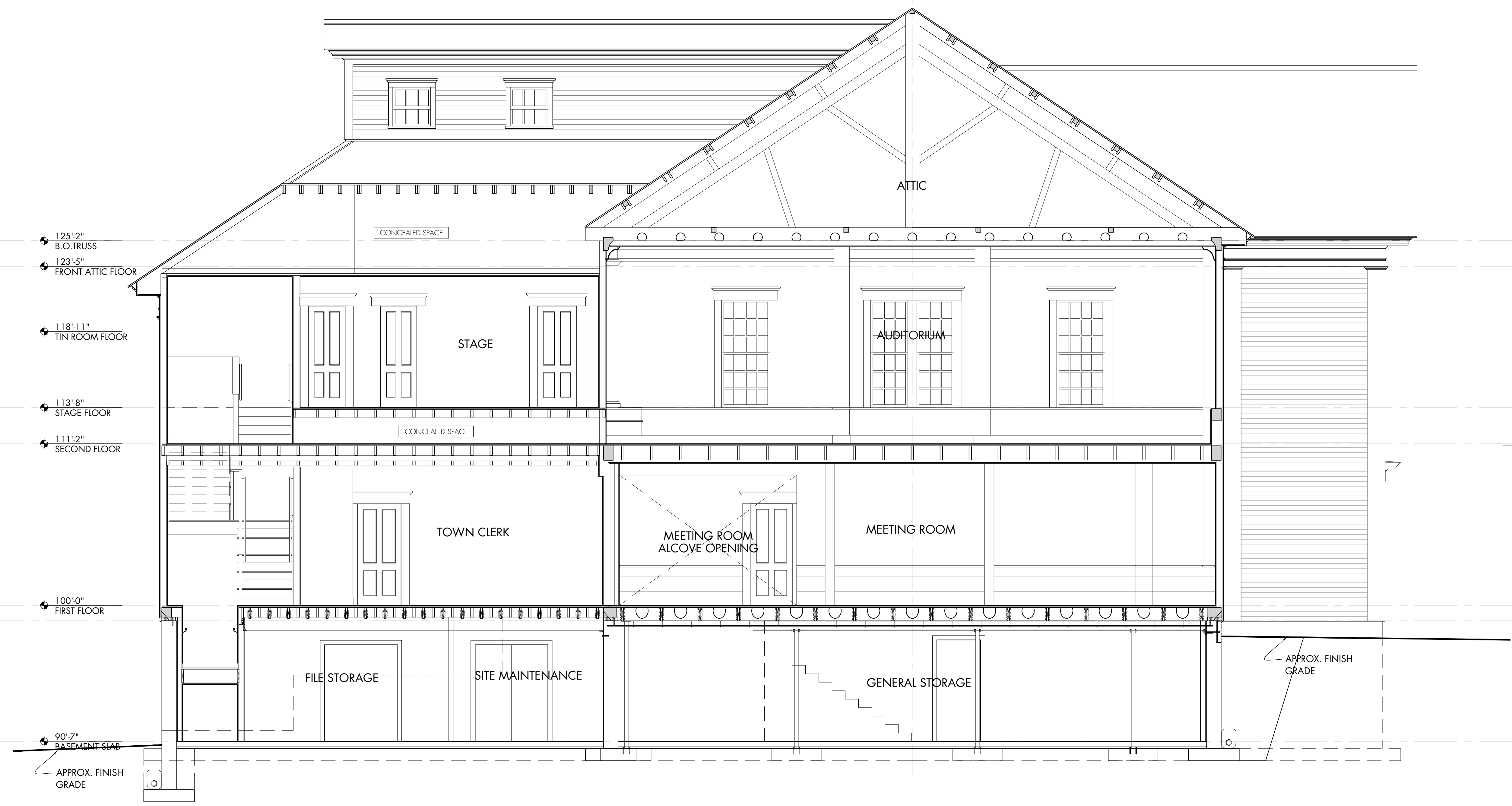

1 SIDE STORAGE SECTION
 Scale: 1/4" = 1'-0"

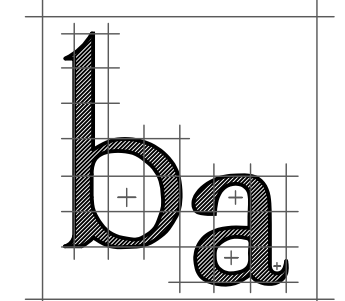

barrett architecture
 Frank J. Barrett, Jr. AIA
 215 Gates-Briggs Building
 P.O. Box 55
 White River Jct. VT 05001
 Telephone: 802-296-0004
 Facsimile: 802-296-0005
 Email:
 Frank.J.Barrett@myfairpoint.net

Stamp:



1 CENTERLINE SECTION
 Scale: 1/4" = 1'-0"

PRESERVATION AND REVITALIZATION
BRADFORD TOWN HALL
 75 WEST MAIN STREET
 BRADFORD NEW HAMPSHIRE

SHEET INFORMATION
LONGITUDINAL SECTION
 Drawn By: TPO
 Checked By: FIB

Revisions:

Sheet:
A13
 Date:
 16 JAN 2018

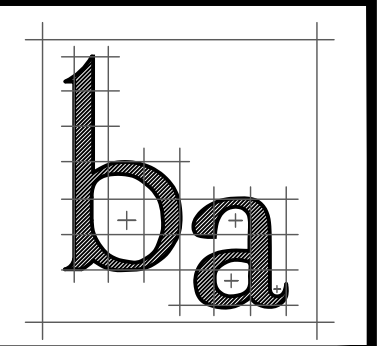

barrett architecture
 Frank J. Barrett, Jr. AIA
 215 Gates-Briggs Building
 P.O.Box 55
 White River Jct. VT 05001
 Telephone: 802-296-0004
 Facsimile: 802-296-0005
 Email:
 Frank.J.Barrett@myfairpoint.net

Stamp:

PRESERVATION AND REVITALIZATION
BRADFORD TOWN HALL
 75 WEST MAIN STREET
 BRADFORD NEW HAMPSHIRE

SHEET INFORMATION
LONGITUDINAL SECTION
 Drawn By: TPO
 Checked By: FIB

Revisions:

Sheet:
A14
 Date:
 16 JAN 2018

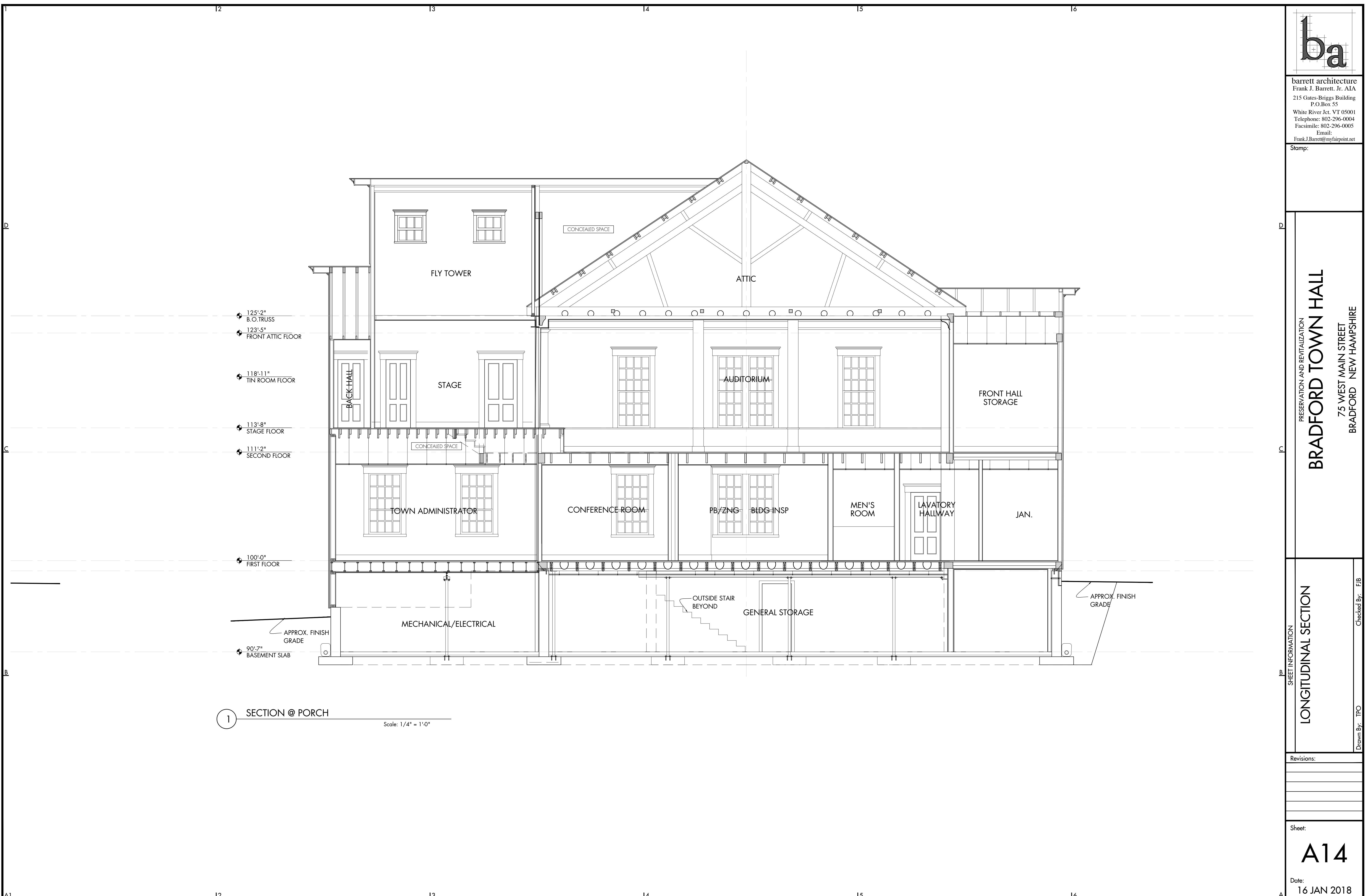

1 SECTION @ PORCH
 Scale: 1/4" = 1'-0"

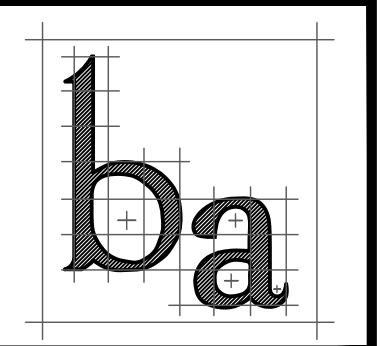

barrett architecture
 Frank J. Barrett, Jr. AIA
 215 Gates-Briggs Building
 P.O. Box 55
 White River Jct. VT 05001
 Telephone: 802-296-0004
 Facsimile: 802-296-0005
 Email:
 Frank.J.Barrett@myfairpoint.net

Stamp:

PRESERVATION AND REVITALIZATION
BRADFORD TOWN HALL
 75 WEST MAIN STREET
 BRADFORD NEW HAMPSHIRE

SHEET INFORMATION
LONGITUDINAL SECTION
 Drawn By: TPO
 Checked By: FJB

Revisions:

Sheet:
A15
 Date:
 16 JAN 2018

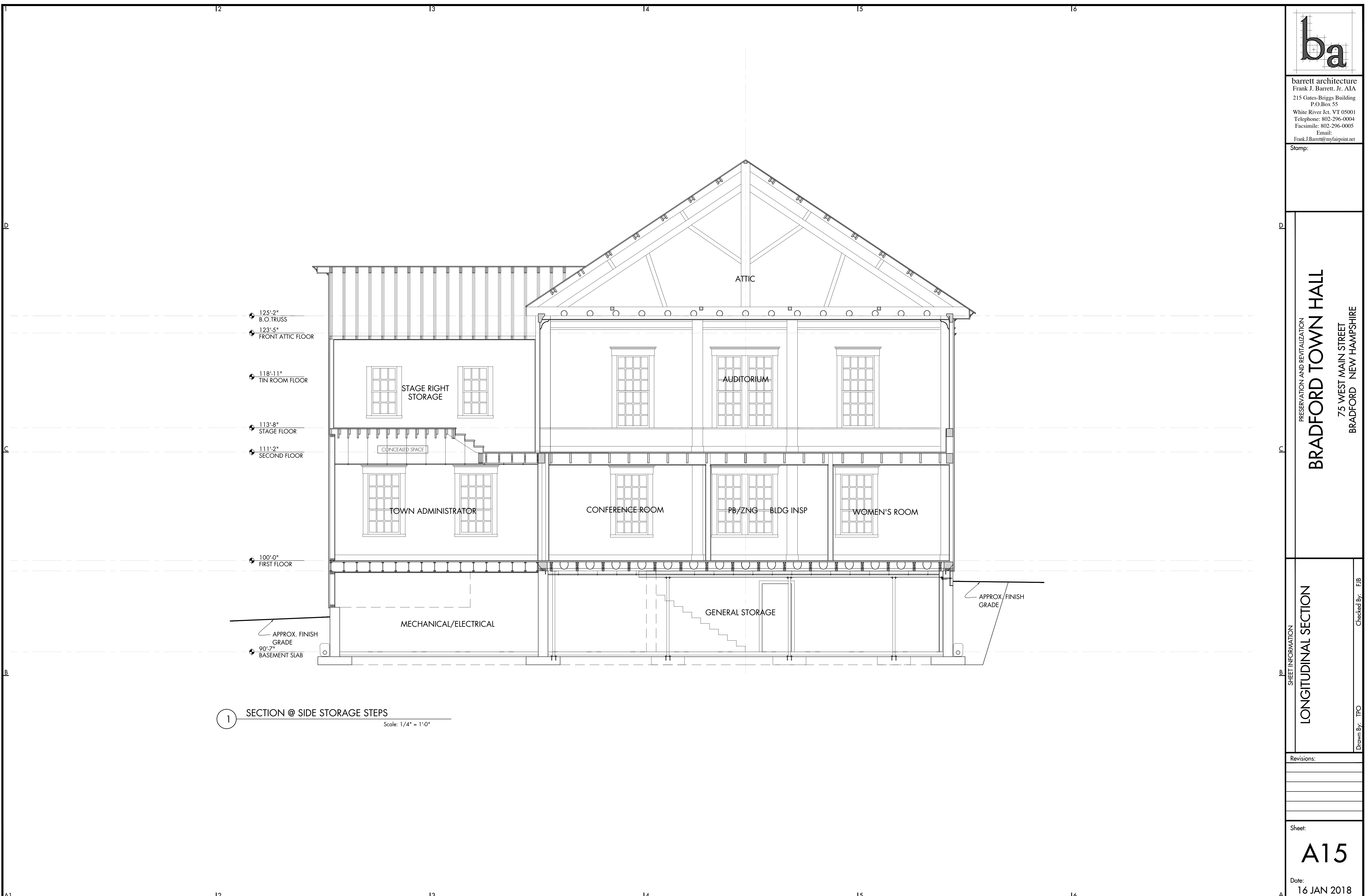

1 SECTION @ SIDE STORAGE STEPS
 Scale: 1/4" = 1'-0"

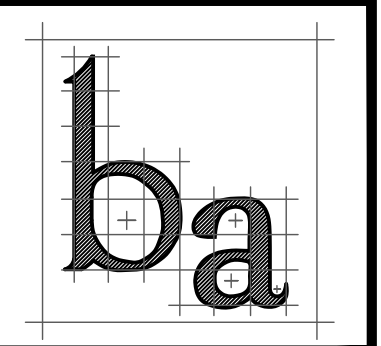

barrett architecture
 Frank J. Barrett, Jr. AIA
 215 Gates-Briggs Building
 P.O.Box 55
 White River Jct. VT 05001
 Telephone: 802-296-0004
 Facsimile: 802-296-0005
 Email:
 Frank.J.Barrett@myfairpoint.net

Stamp:

PRESERVATION AND REVITALIZATION
BRADFORD TOWN HALL
 75 WEST MAIN STREET
 BRADFORD NEW HAMPSHIRE

SHEET INFORMATION
CROSS SECTION
 Drawn By: TPO
 Checked By: FIB

Revisions:

Sheet:
A16
 Date:
 16 JAN 2018

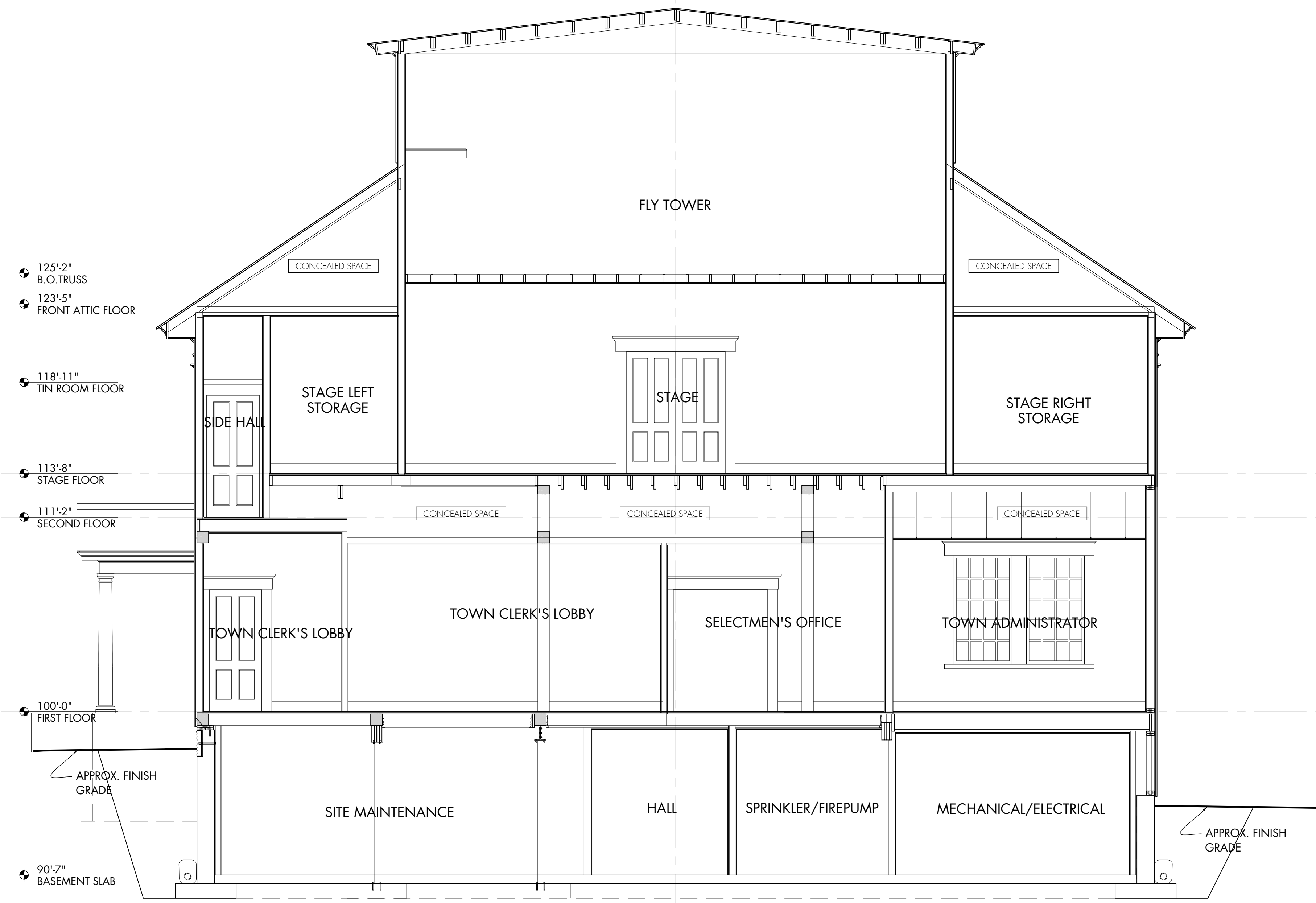

1 BACK STAGE SECTION
 Scale: 1/4" = 1'-0"

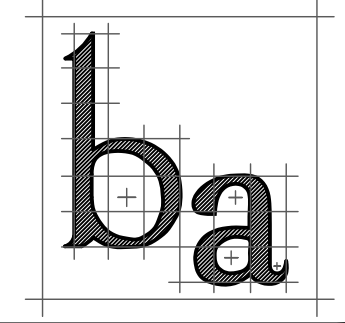

barrett architecture
 Frank J. Barrett, Jr. AIA
 215 Gates-Briggs Building
 P.O. Box 55
 White River Jct. VT 05001
 Telephone: 802-296-0004
 Facsimile: 802-296-0005
 Email:
 Frank.J.Barrett@myfairpoint.net

Stamp:

PRESERVATION AND REVITALIZATION
BRADFORD TOWN HALL
 75 WEST MAIN STREET
 BRADFORD NEW HAMPSHIRE

SHEET INFORMATION
STAIR SECTION

Revisions:

Sheet:
A17
 Date:
 16 JAN 2018

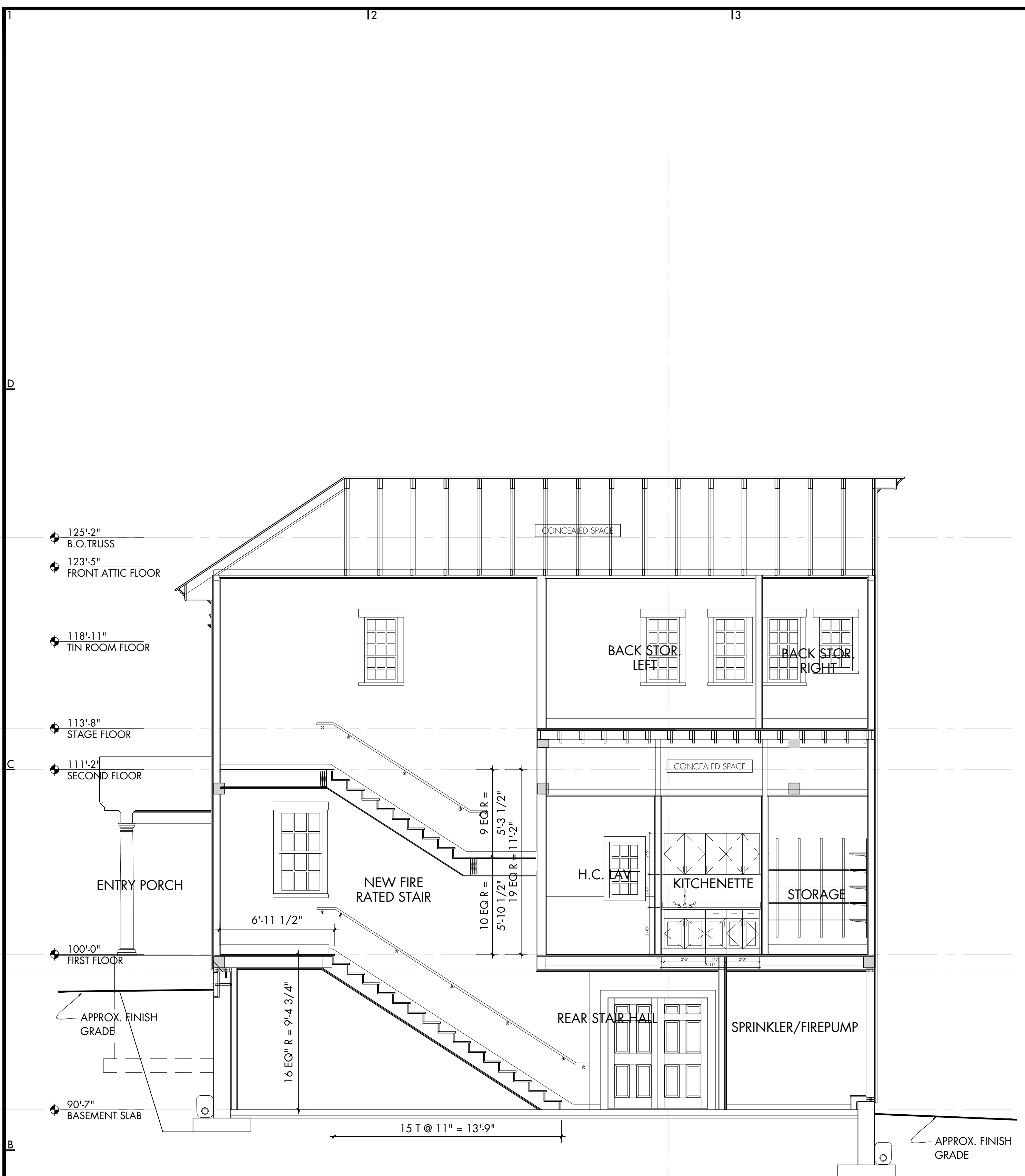

1 REAR STAIR SECTION
 Scale: 1/4" = 1'-0"

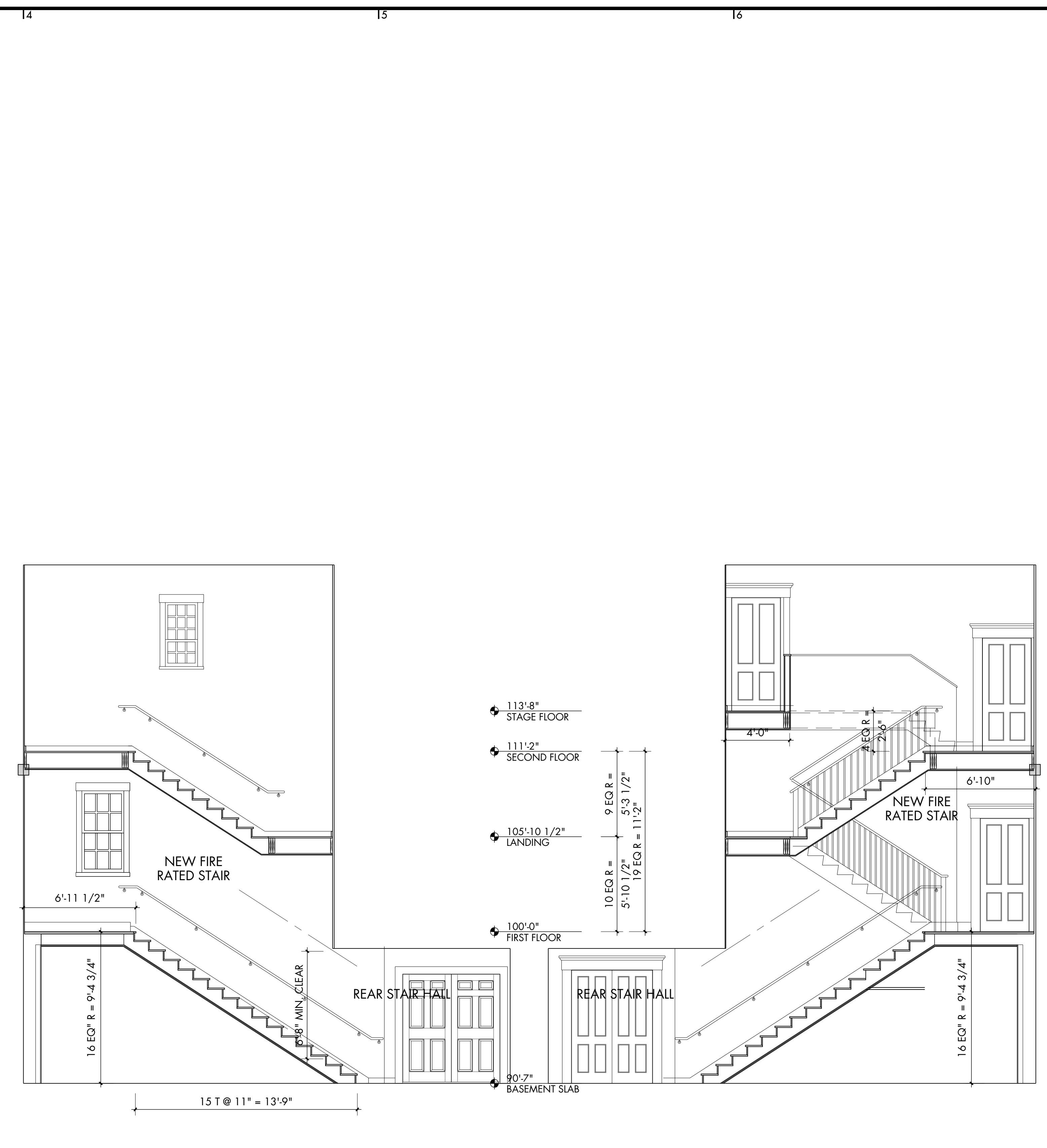

2 STAIR SECTIONS
 Scale: 1/4" = 1'-0"

FINISH SCHEDULE

ROOM NAME / LOCATION	FLOOR	BASE	TRIM	CROWN MOULDING	CHAIR RAIL	EAST WALL	SOUTH WALL	WEST WALL	NORTH WALL	CEILING	NOTES
Sprinkler/Fire Pump RM.	CONC	N/A	N/A	NO	NO	GWB	GWB	GWB	GWB	GWB	
Rear Stair	CONC	RUBBER	WOOD	NO	NO	GWB	GWB	GWB	GWB	GWB	
Mechanical/Electrical	CONC	N/A	N/A	NO	NO	GWB	GWB	GWB	GWB	GWB	
Hall	CONC	RUBBER	WOOD	NO	NO	GWB	GWB	GWB	GWB	GWB	
File Storage	CONC	RUBBER	WOOD	NO	NO	GWB	GWB	GWB	CONC	GWB	
Site Maintenance	CONC	N/A	N/A	NO	NO	GWB	GWB	GWB	GWB	GWB	
General Storage	CONC	RUBBER	WOOD	NO	NO	GWB	CONC/GWB	GWB	GWB	ACT	
Small Storage	CONC	RUBBER	WOOD	NO	NO	GWB	GWB	GWB	GWB	GWB	
Lift Lobby	CONC	RUBBER	WOOD	NO	NO	GWB	GWB	GWB	GWB	GWB	
Machine RM.	CONC	N/A	N/A	NO	NO	GWB	GWB	GWB	GWB	GWB	
Small Storage	CONC	RUBBER	WOOD	NO	NO	GWB	GWB	GWB	GWB	GWB	
Dead Space @ 1st Fl	CONC	N/A	N/A	NO	NO	GWB	GWB	GWB	GWB	GWB	

ROOM NAME / LOCATION	FLOOR	BASE	TRIM	CROWN MOULDING	WAINSCOT	EAST WALL	SOUTH WALL	WEST WALL	NORTH WALL	CEILING	NOTES
Rated Stair	VCT	Wood	Wood - ME	N/A	N/A	GWB	GWB	GWB	GWB	GWB & Plaster	
Town Clerks Lobby	VCT	Wood	Wood - ME	N/A	N/A	GWB	GWB	GWB	GWB	GWB & Plaster	
Town Clerk	Carpet	Wood	Wood - ME	N/A	N/A	GWB	GWB	GWB	GWB	GWB & Plaster	
Selectman's Office	Carpet	Wood	Wood - ME	N/A	N/A	GWB	GWB	GWB	GWB	GWB & Plaster	
Coat Closet	Carpet	Wood	Wood - ME	N/A	N/A	GWB	GWB	GWB	GWB	GWB & Plaster	
H.C. Lav	VCT	Wood	Wood - ME	N/A	N/A	GWB	ETR**	GWB	GWB	GWB & Plaster	
Kitchenette	VCT	Wood	Wood - ME	N/A	N/A	GWB	ETR**	GWB	GWB	GWB & Plaster	
Storage	VCT	Wood	Wood - ME	N/A	N/A	GWB	ETR**	ETR**	GWB	GWB & Plaster	
Town Administrator	Carpet	Wood	Wood - ME	N/A	N/A	GWB	GWB	GWB	GWB	GWB & Plaster	
Conference Room	Carpet	Wood	Wood - ME	N/A	N/A	GWB	GWB	GWB	GWB	Tin - ETR	
PB/Zng BLDG. Inspect	Carpet	Wood	Wood - ME	N/A	N/A	GWB	GWB	GWB	GWB	Tin - ETR	
Meeting Room	ETR	ETR & NEW	ETR & NEW	ETR & NEW	ETR & NEW	ETR**	ETR**	ETR**	ETR**	Tin - ETR	For New, Match Existing
Front Stair Hall	ETR	ETR & NEW	ETR & NEW	ETR & NEW	ETR & NEW	ETR**	ETR**	ETR**	ETR**	ETR**	For New, Match Existing
Men's Room	VCT	Wood	Wood - ME	N/A	N/A	GWB	GWB	GWB	GWB	ACT	
Women's Room	VCT	Wood	Wood - ME	N/A	N/A	GWB	GWB	ETR**	ETR**	ACT	
Janitor	VCT	Rubber	Wood - ME	N/A	FRP	GWB	GWB	ETR**	ETR**	ACT	
Under Stair Closet	ETR	ETR	ETR	N/A	N/A	ETR**	ETR**	ETR**	ETR**	ETR**	
Lavatory Hallway	VCT	Wood	Wood - ME	N/A	N/A	GWB	GWB	GWB	GWB	GWB & Plaster	

ROOM NAME / LOCATION	FLOOR	BASE	TRIM	CROWN MOULDING	WAINSCOT	EAST WALL	SOUTH WALL	WEST WALL	NORTH WALL	CEILING	NOTES
Back Stair	VCT	Wood	Wood	N/A	N/A	ETR**	ETR**	GWB	GWB	PLASTER - 1hr	Match existing 2nd Flr wood flooring
Side Hall	ETR	ETR	Wood	N/A	N/A	ETR**	ETR**	ETR**	ETR**	PLASTER - ETR	
Stage Left Storage	ETR	ETR	Wood	N/A	N/A	ETR**	ETR**	ETR**	ETR**	ETR	
Stage	ETR	ETR	Wood	N/A	N/A	ETR**	ETR**	ETR**	ETR**	New GWB	
Back Hall	ETR	ETR	Wood	N/A	N/A	ETR**	ETR**	ETR**	ETR**	ETR	
Back Storage - Left	ETR	ETR	Wood	N/A	N/A	GWB	ETR**	ETR**	ETR**	ETR**	
Back Storage - Right	VCT	Rubber	Wood	N/A	N/A	ETR**	ETR**	ETR**	ETR**	New GWB	
Stage Right - Storage	ETR	ETR	Wood	N/A	N/A	ETR**	ETR**	ETR**	ETR**	ETR	
Auditorium	ETR	ETR	Wood	N/A	ETR	ETR**	ETR**	ETR**	ETR**	TIN - ETR	
Front Stair Hall	ETR	ETR	Wood	ETR	ETR	ETR**	ETR**	ETR**	ETR**	ETR	
Front Hall Storage	ETR	ETR	Wood	N/A	N/A	ETR**	ETR**	ETR**	ETR**	ETR	

Notes: ** All Existing Plaster to be patched and repaired as required

ETR - Existing to Remain

N/A - Not Applicable

ME - Match Existing

BRADFORD TOWN HALL
DOOR SCHEDULE

NO.	LOCATION	RATING	DESCRIPTION	FRAME	DOOR SIZE (W X H)	SWING	THRSHLD	NOTES
001	Sprinkler/Fire Pump RM. - exterior		flush insul. Metal	Metal	5'-0"x6'-8"	DBL	mtl	Closer
002	General Storage Egress - Exterior		flush metal door	Metal	3'-0"x6'-8"	RH	mtl	Closer
003	Mechanical/Electrical	1hr	flush metal door	Metal	3'-0"x6'-8"	LH	mtl	Closer
004	Rated Stair exit - exterior		6 Panel insul. Metal	Metal	6'-0"x6'-8"	Double	mtl	Closer
005	Rated Stair	2hr	flush metal door	Metal	5'-0"x6'-8"	Double	mtl	Closer & Vision Panel
006	Site Maintenance		flush metal door	Metal	5'-0"x6'-8"	Double	n/a	
007	File Storage		flush metal door	Metal	3'-0"x6'-8"	RH	n/a	Closer
008	General Storage		flush metal door	Metal	5'-0"x6'-8"	Double	mtl	Closer
009	Lift Lobby	2hr	flush metal door	Metal	3'-0"x6'-8"	RH	mtl	Closer
010	Machine RM.	2hr	flush metal door	Metal	3'-0"x6'-8"	RH	n/a	Closer
011	Small Storage	2hr	flush metal door	Metal	3'-0"x6'-8"	LH	n/a	

NO.	LOCATION	Rating	DESCRIPTION	FRAME	DOOR SIZE (W X H)	SWING	THRSHLD	NOTES
101	Rated Stair - exterior		6 panel, Wood	Wood	3'-0"x7'-0"	RH	mtl	Closer
102	Town clerks Lobby	2hr	4 panel	Metal	3'-0"x7'-0"	LH	wd	Closer
103	Town Clerk		4 panel	Wood	3'-0"x7'-0"	LH	n/a	
104	Selectman's Office		4 panel	Wood	3'-0"x7'-0"	RH	n/a	
105	Coat Closet		4 panel	Wood	2'-6"x7'-0"	LH	n/a	
106	H.C. Lav		4 panel	Wood	3'-0"x7'-0"	RH	n/a	Closer
107	Storage		4 panel	Wood	3'-0"x7'-0"	RH	n/a	
108	Town Administrator		4 panel	Wood	3'-0"x7'-0"	RH	n/a	
109	Selectman's Office		4 panel	Wood	3'-0"x7'-0"	RH	n/a	
110	Conference		4 panel	Wood	3'-0"x7'-0"	RH	n/a	
111	PB/Zng BLDG. Inspect		4 panel	Wood	3'-0"x7'-0"	LH	n/a	
112	Front Stair Hall	2hr	4 panel	Metal	2'-10"x7'-0"	LH	n/a	Closer
113	Men's Room		4 panel	Wood	3'-0"x7'-0"	LH	n/a	Closer
114	Women's Room		4 panel	Wood	3'-0"x7'-0"	RH	n/a	Closer
115	Janitor		4 panel	Wood	3'-0"x7'-0"	RH	n/a	
116	Under Stair Access		Existing to Remain	ETR				
117	Front Hall - Exterior		Existing to Remain	ETR	5'-0"x6'-8"	Double		Closer - Repair, repaint as required

NO.	LOCATION	Rating	DESCRIPTION	FRAME	DOOR SIZE (W X H)	SWING	THRSHLD	NOTES
201	Rated Stair	2hr	4 panel	Metal	3'-0"x7'-0"	LH	mtl	Closer
202	Side Hall		ETR				n/a	
203	Stage Left Storage		ETR				n/a	
204	Stage Left Storage		ETR				n/a	
205	Stage Left Storage		ETR				n/a	
206	Rated Stair	2hr	4 panel	Metal	3'-0"x7'-0"	RH	mtl	
207	Back Hall		ETR				n/a	
208	Back Storage - Left		ETR				n/a	
209	Stage - Rear		ETR				n/a	
210	Back Storage - Right		ETR				n/a	
211	Stage Right - Storage		ETR				n/a	
212	Stage Right - Storage		ETR				n/a	
213	Stage Lu/LA		4 panel	Wood	3'-0"x7'-0"	LH	n/a	Closer
214	Auditorium Lu/LA access		ETR				n/a	
215	Front Stair Hall	2hr	4 panel	Metal	5'-0"x7'-0"	Double	n/a	Closer
216	Front Hall Storage	2hr	4 panel	Metal	2'-8"x7'-0"	LH	n/a	Closer

- Notes: 1) Door R.O'S to be provided by supplier
 2) ** Magnetic catch tied to smoke detectors (to be generally left open unless triggered)
 Hardware to be selected by owner
 3) Verify and Match existing door heights on second floor, at existing door locations
 4) Design Intent is for new interior 4 panel doors to match existing, in profile and dimension

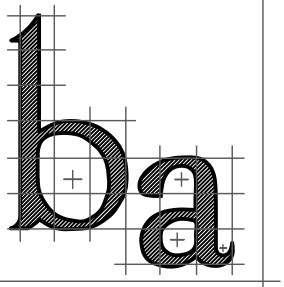

barrett architecture
 Frank J. Barrett, Jr. AIA
 215 Gates-Briggs Building
 P.O. Box 55
 White River Jct. VT 05001
 Telephone: 802-296-0004
 Facsimile: 802-296-0005
 Email:
 Frank.J.Barrett@myfairpoint.net

Stamp:

PRESERVATION AND REVITALIZATION
BRADFORD TOWN HALL
 75 WEST MAIN STREET
 BRADFORD NEW HAMPSHIRE

SHEET INFORMATION
FINISH & DOOR SCHEDULES
 Drawn By: TPO
 Checked By: FIB

Revisions:

Sheet:

A18

Date:
 16 JAN 2018

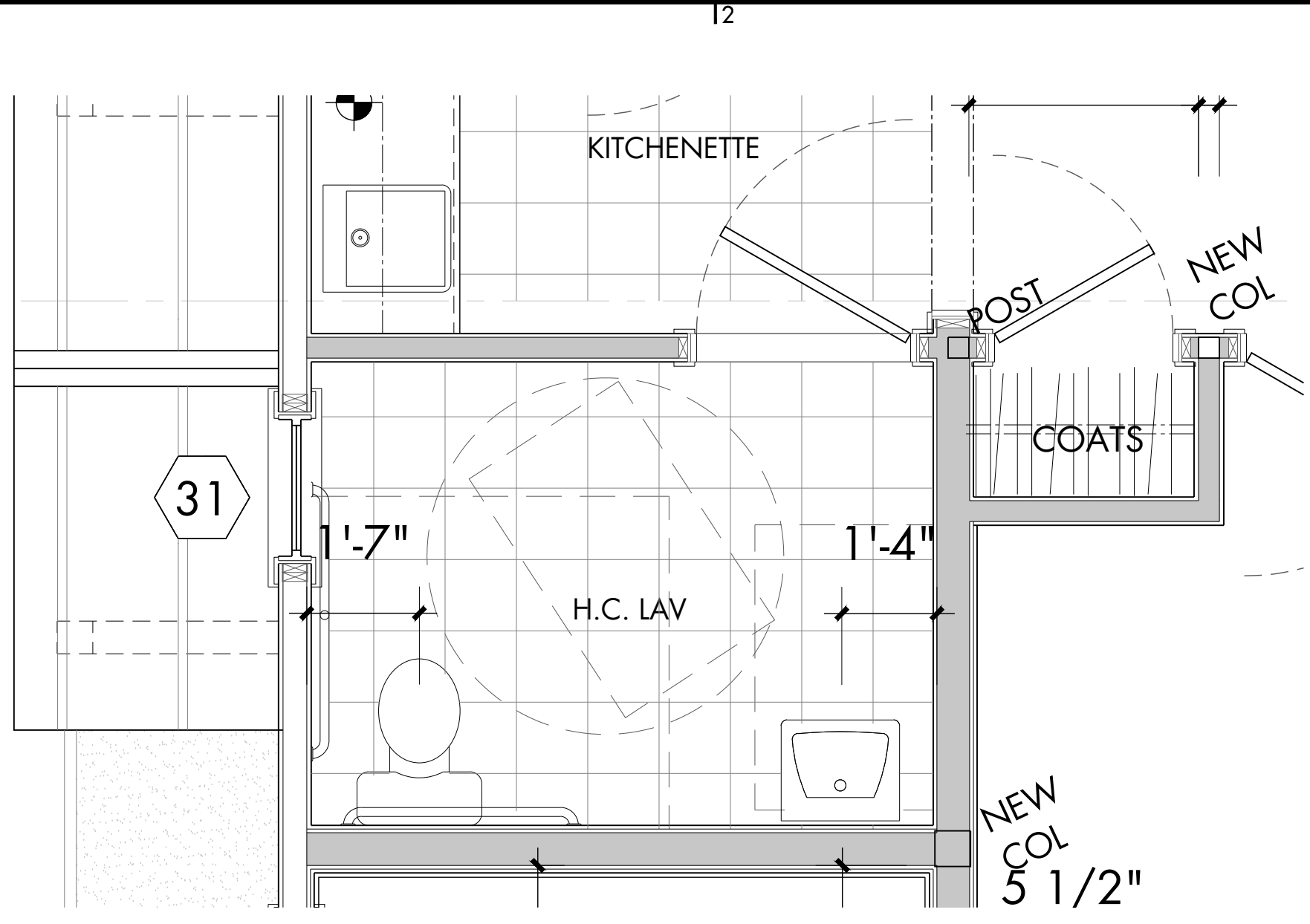

1 H.C. LAVATORY
Scale: 1/2" = 1'-0"

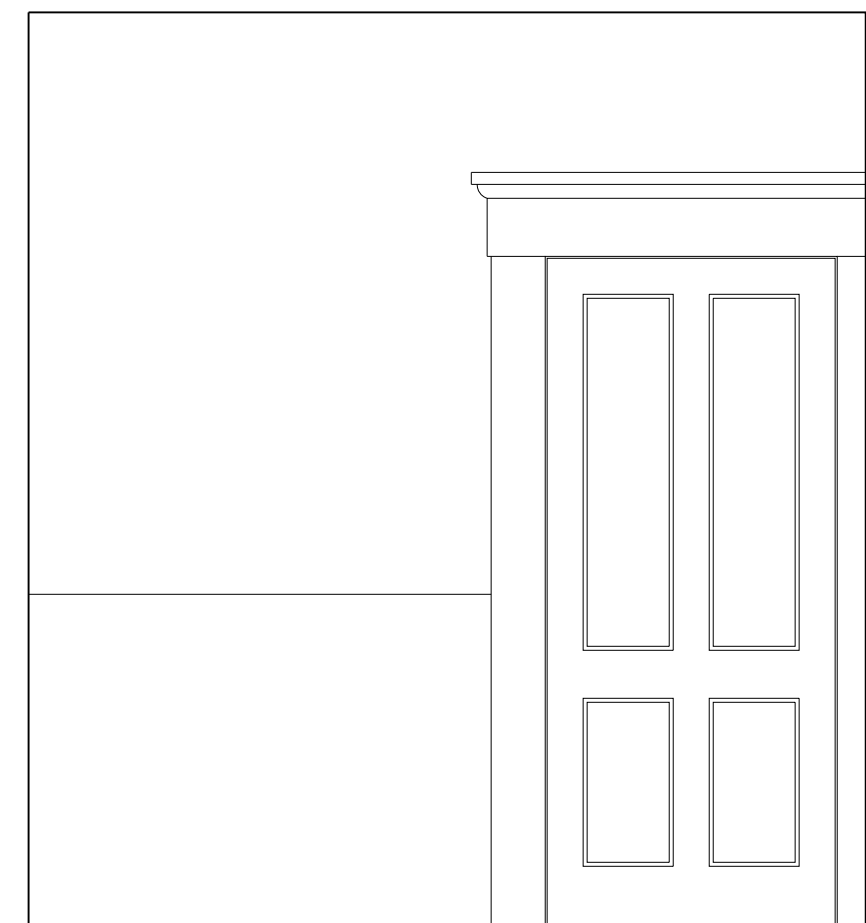

WEST

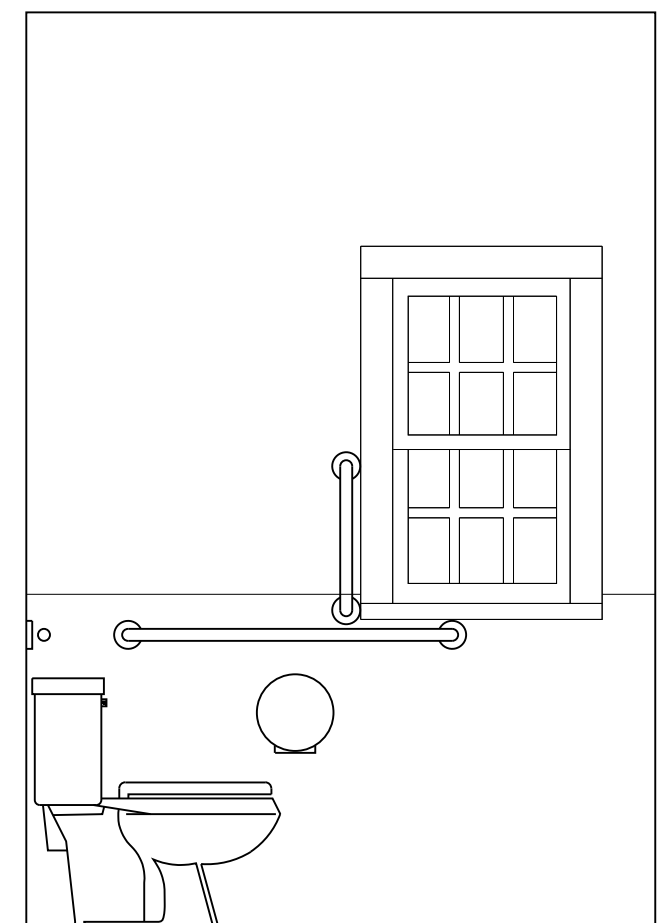

SOUTH

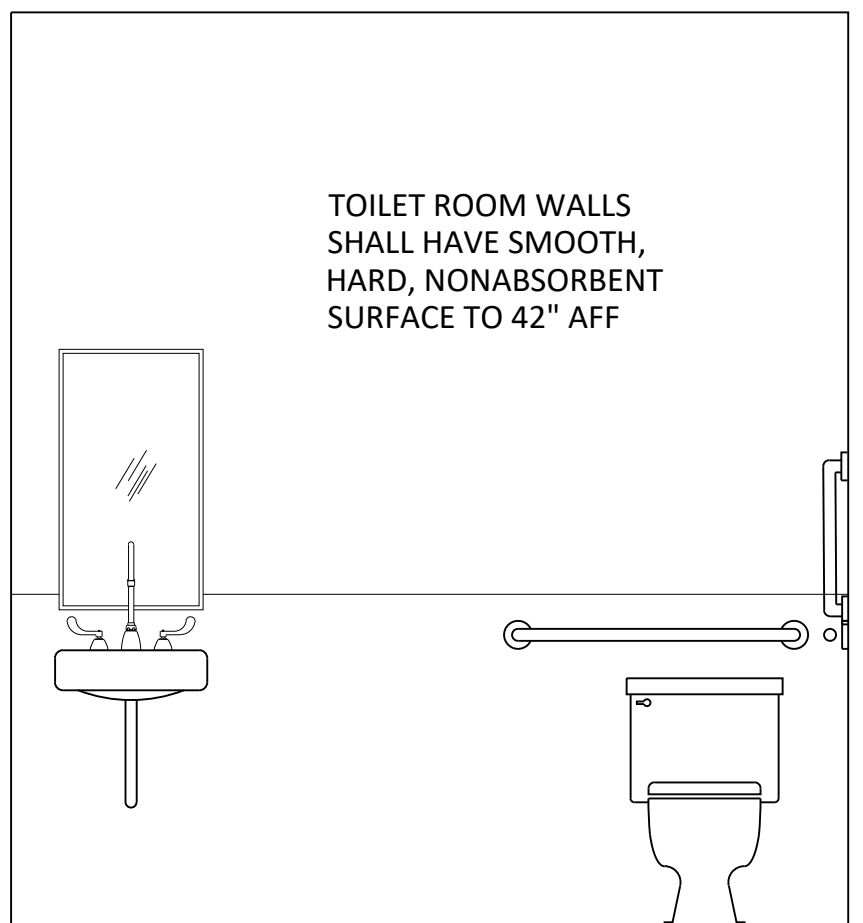

EAST

TOILET ROOM WALLS SHALL HAVE SMOOTH, HARD, NONABSORBENT SURFACE TO 42" AFF

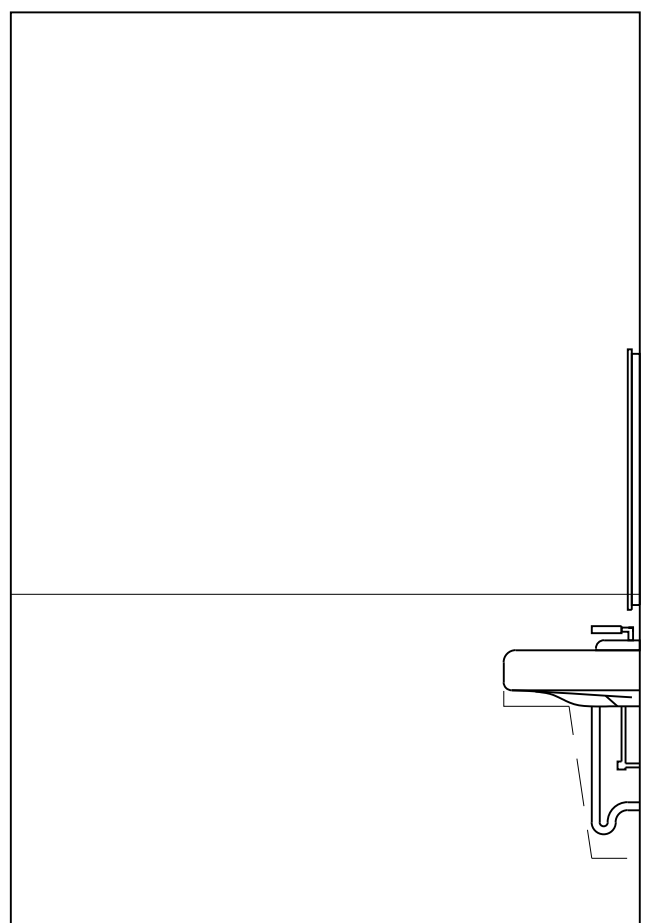

NORTH

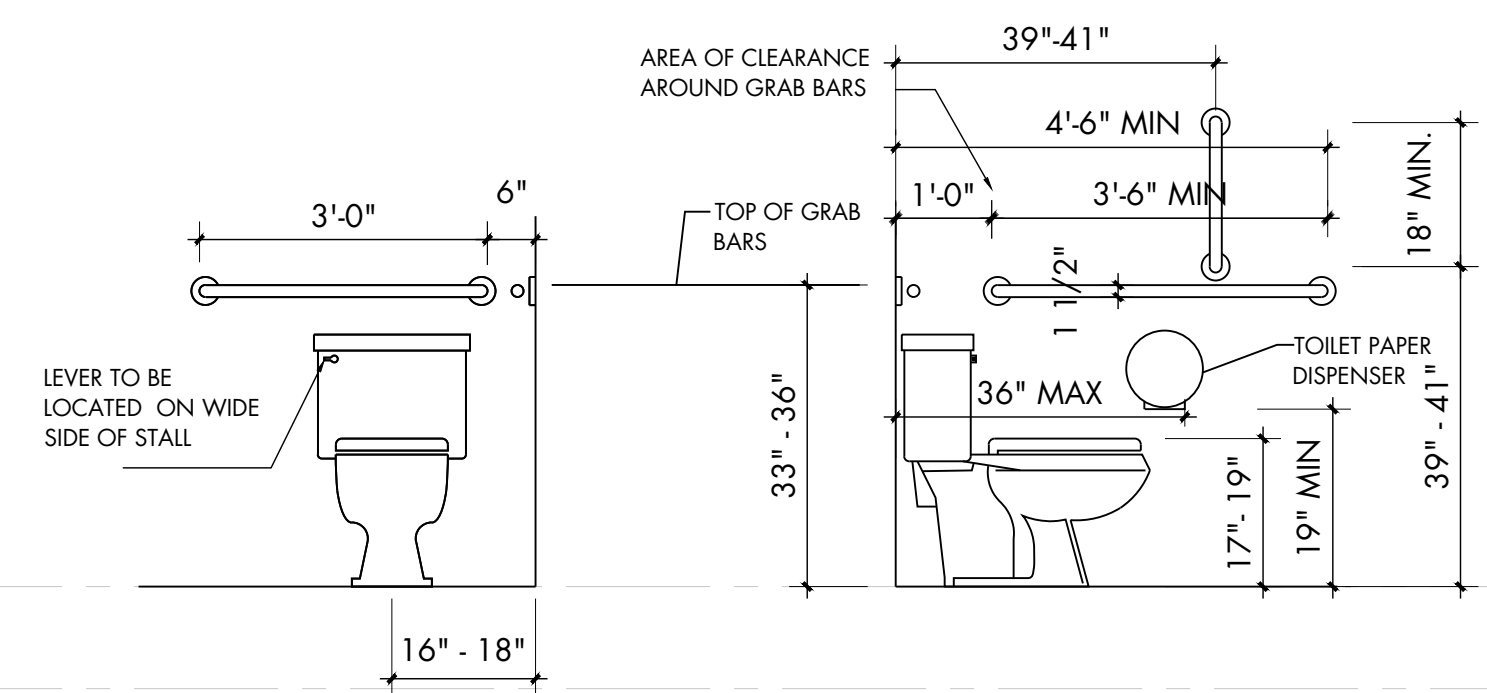

FRONT ELEVATION
SCALE: 1/4" = 1'-0"
SIDE ELEVATION
SCALE: 1/4" = 1'-0"

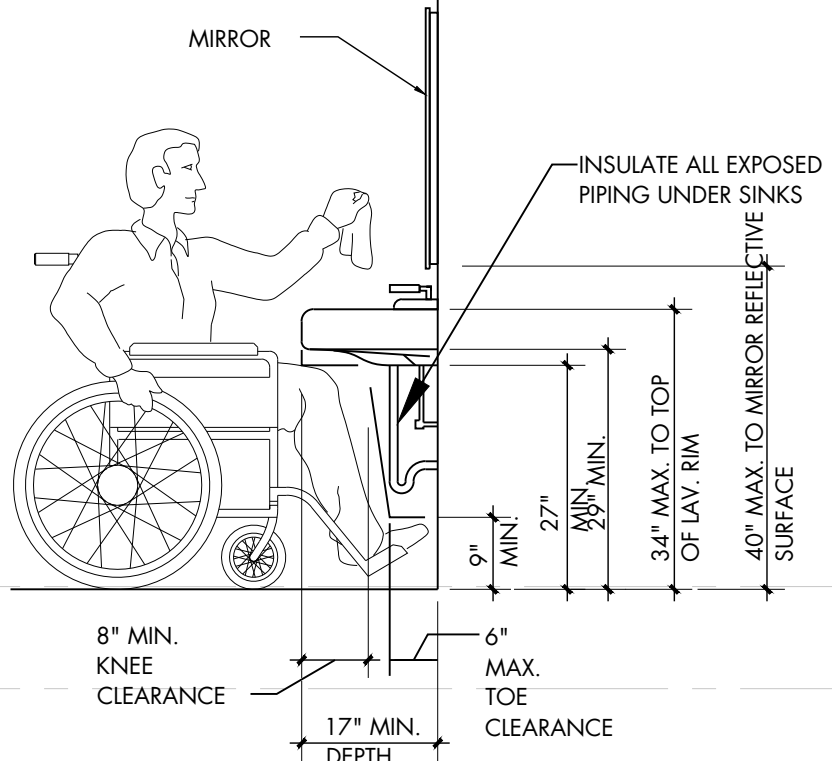

LAVATORY CLEARANCES
SCALE: 1/4" = 1'-0"

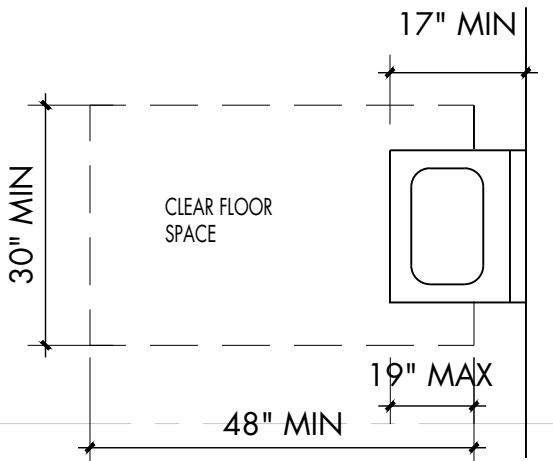

CLEAR FLOOR SPACE AT LAVATORY
SCALE: 1/4" = 1'-0"

2 H.C. TOILET ROOM CLEARANCES
Scale: 1/2" = 1'-0"

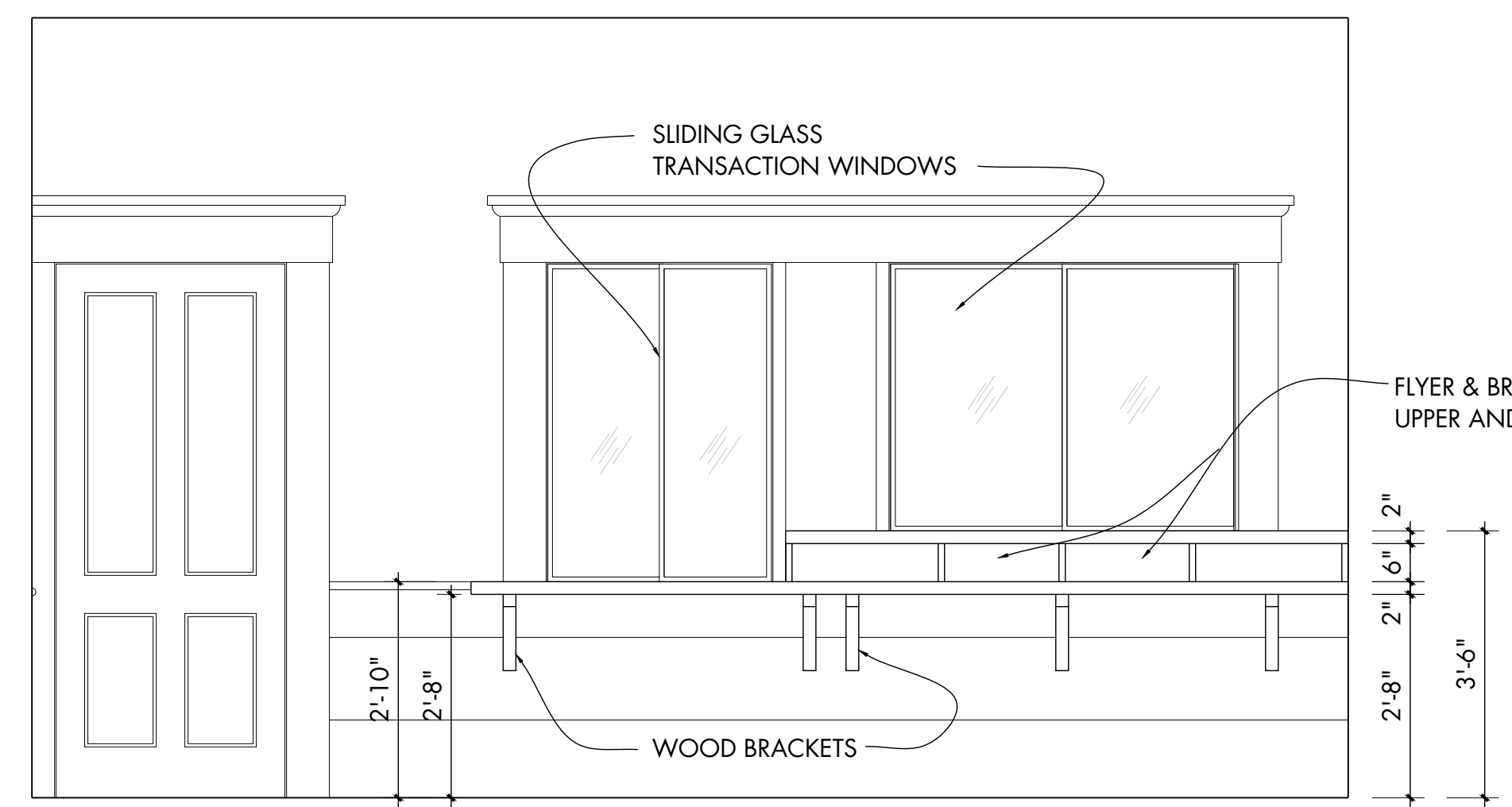

3 TOWN CLERK'S LOBBY
Scale: 1/2" = 1'-0"

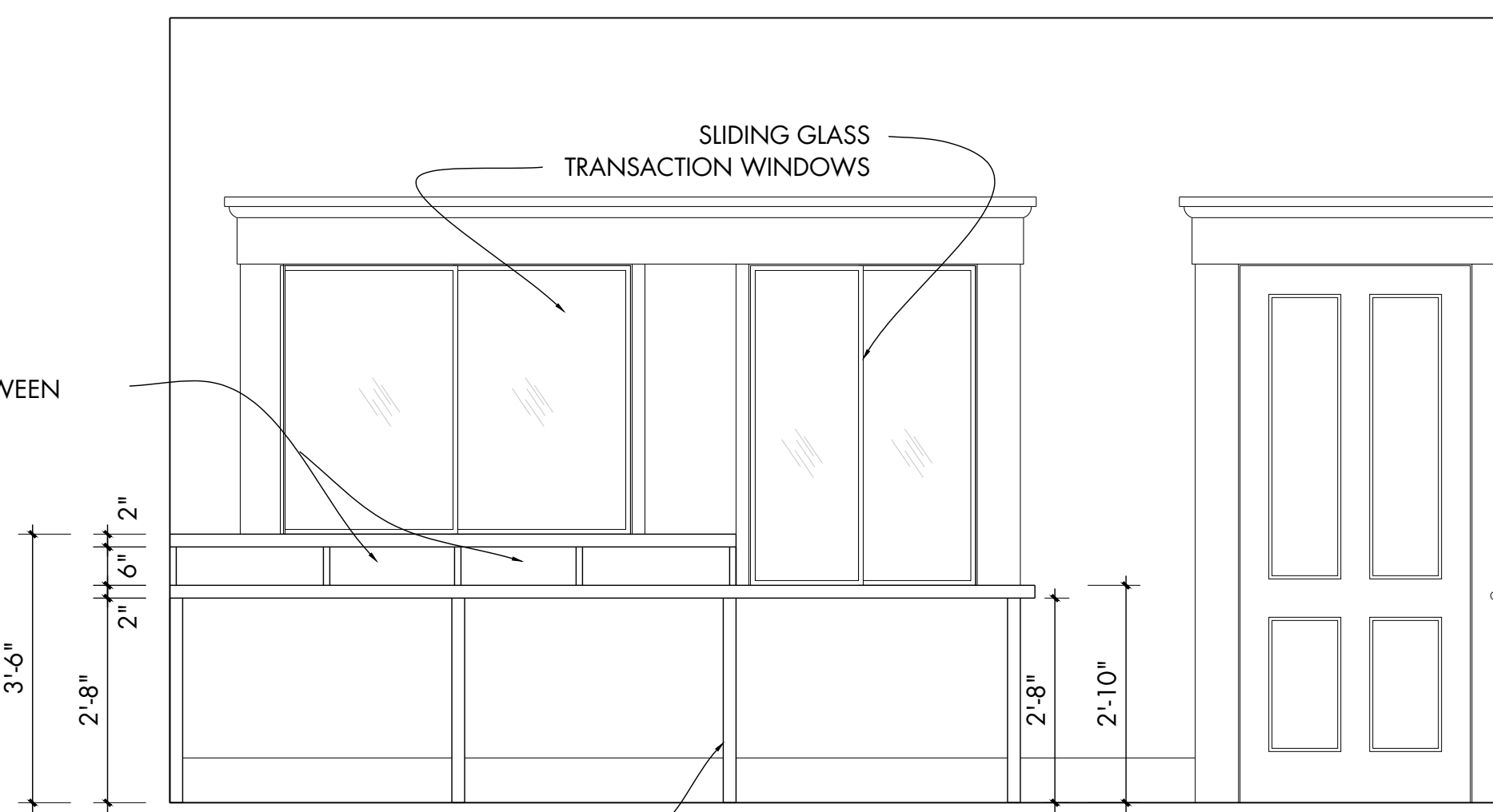

4 TOWN CLERK'S OFFICE
Scale: 1/2" = 1'-0"

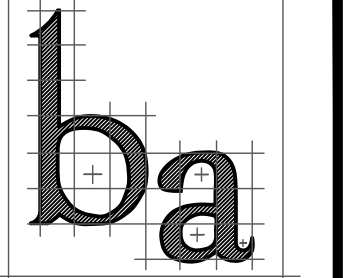

barrett architecture
Frank J. Barrett, Jr. AIA
215 Gates-Briggs Building
P.O. Box 55
White River Jct. VT 05001
Telephone: 802-296-0004
Facsimile: 802-296-0005
Email:
Frank.J.Barrett@myfairpoint.net
Stamp:

PRESERVATION AND REVITALIZATION
BRADFORD TOWN HALL
75 WEST MAIN STREET
BRADFORD NEW HAMPSHIRE

SHEET INFORMATION
HC LAV, TOWN CLERK'S
TRANSACTION WINDOW
Drawn By: TPO
Checked By: FIB

Revisions:

Sheet:
A19
Date:
16 JAN 2018

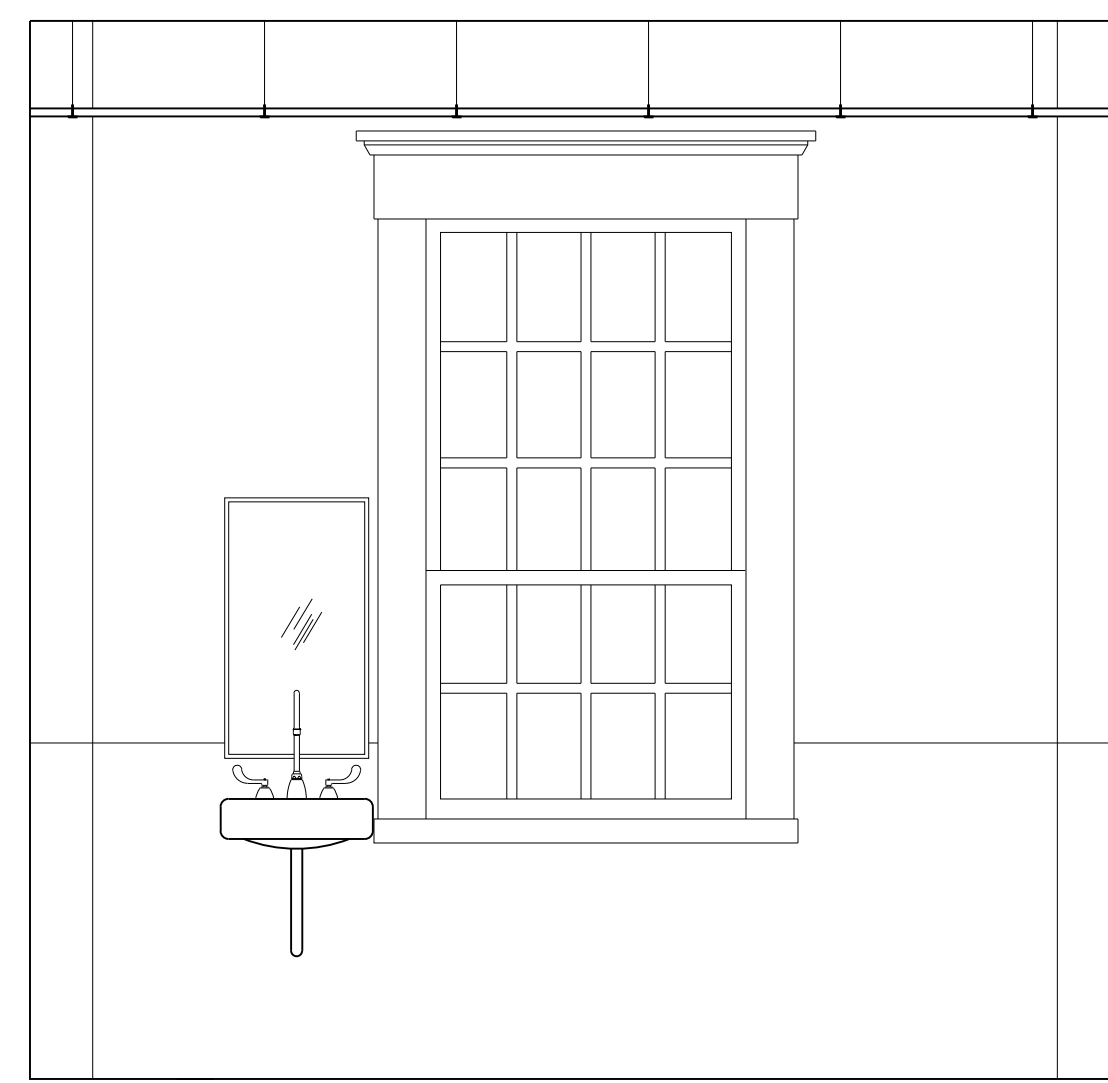

NORTH

2 WOMEN'S TOILET

Scale: 1/2" = 1'-0"

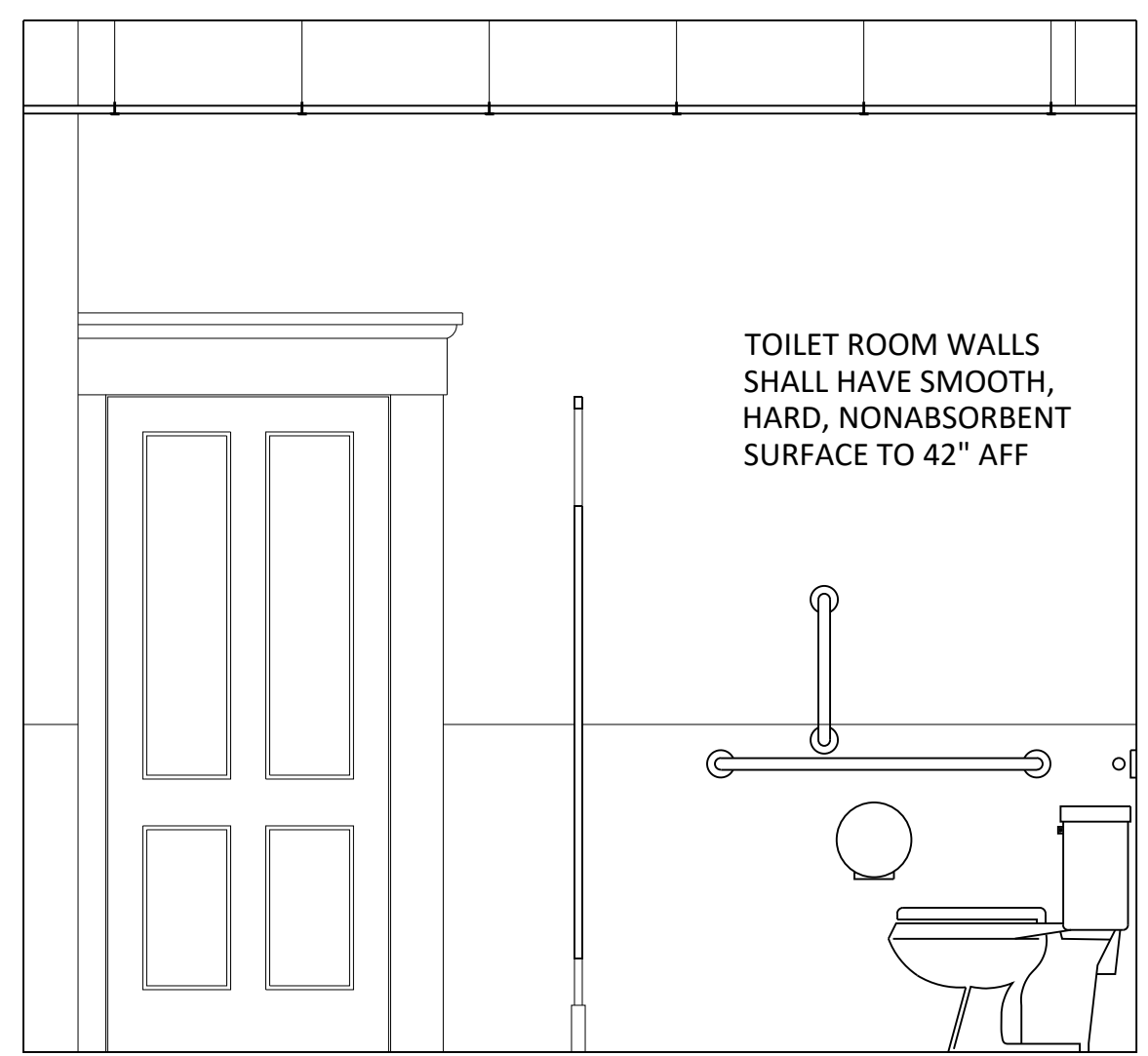

EAST

TOILET ROOM WALLS SHALL HAVE SMOOTH, HARD, NONABSORBENT SURFACE TO 42" AFF

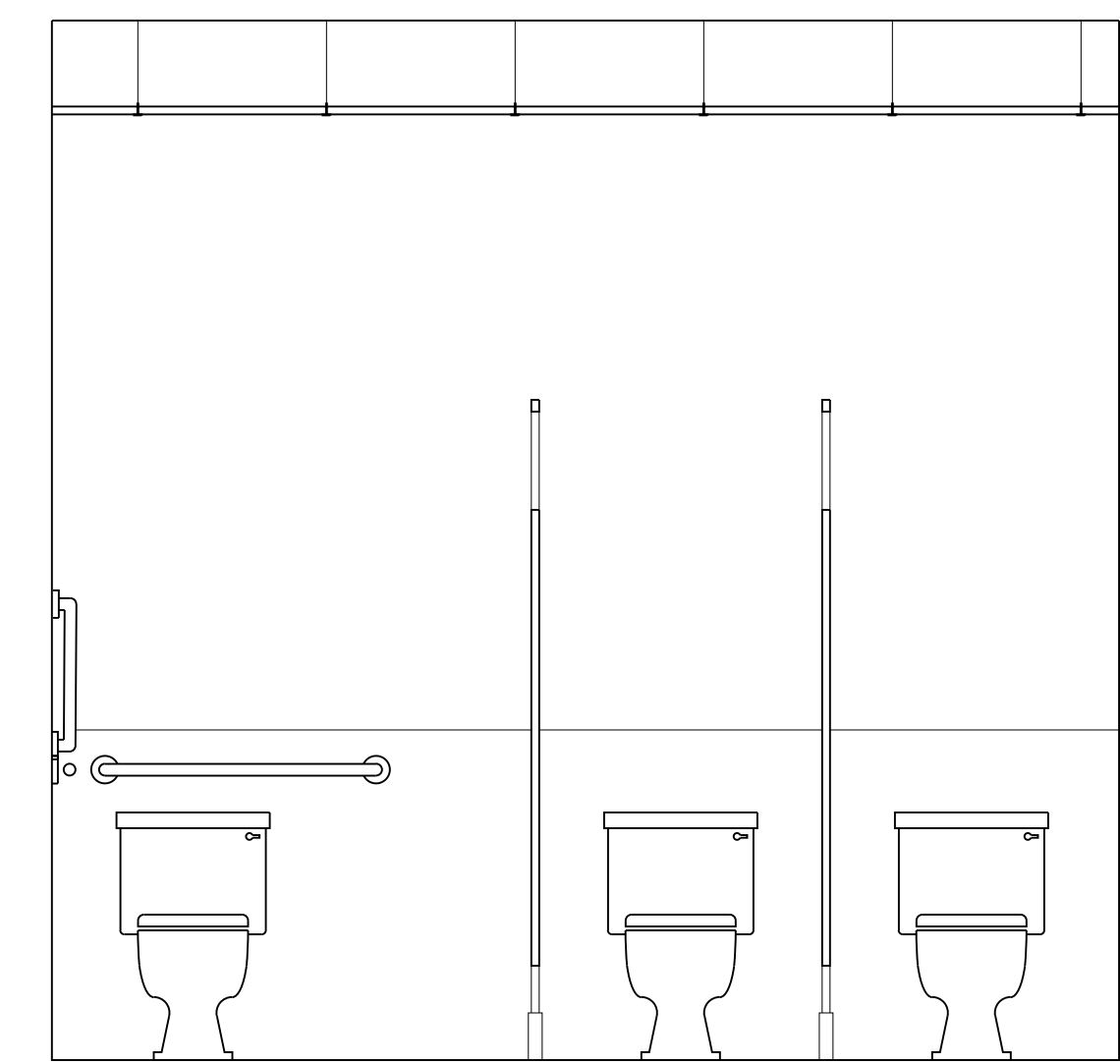

SOUTH

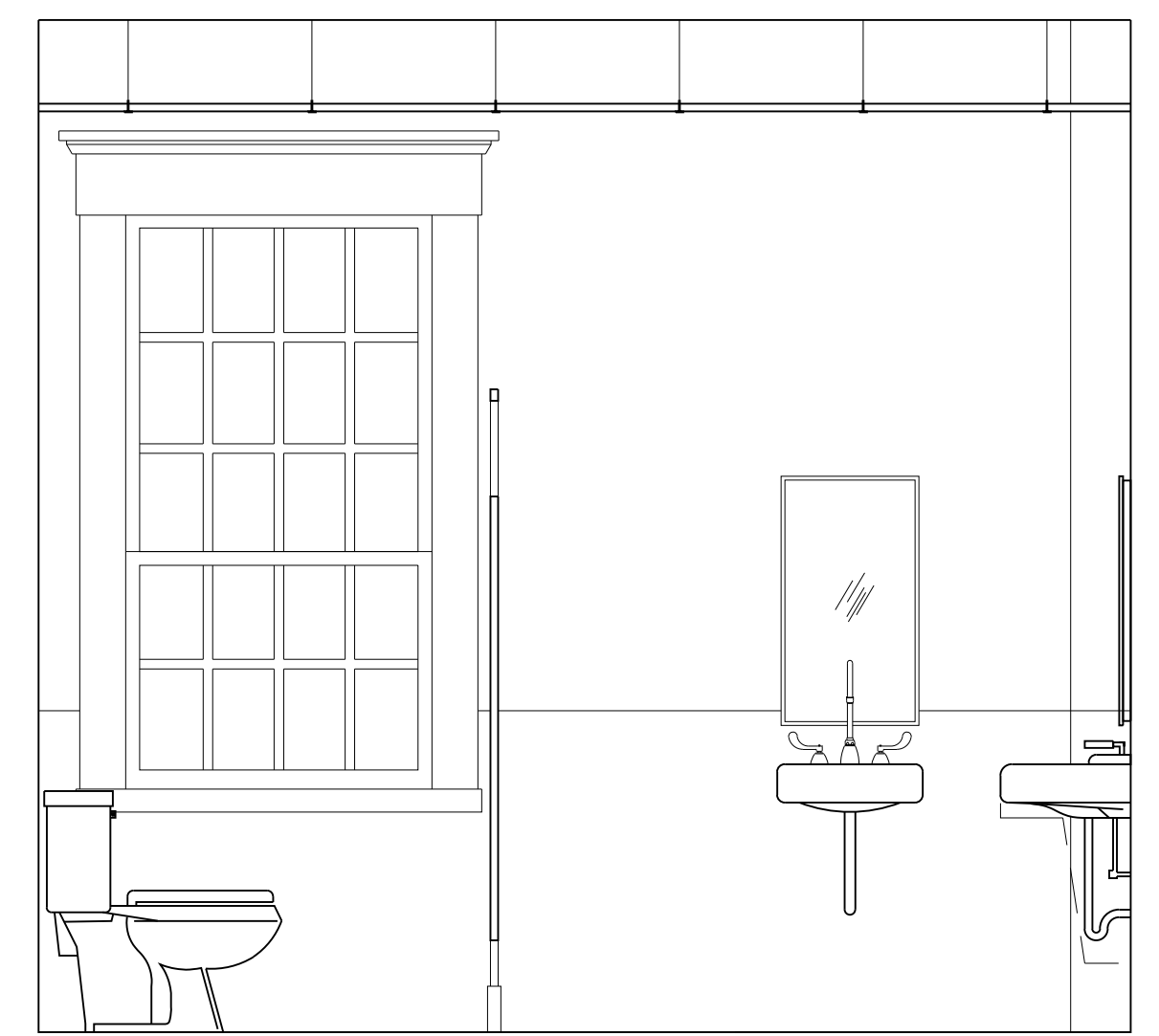

WEST

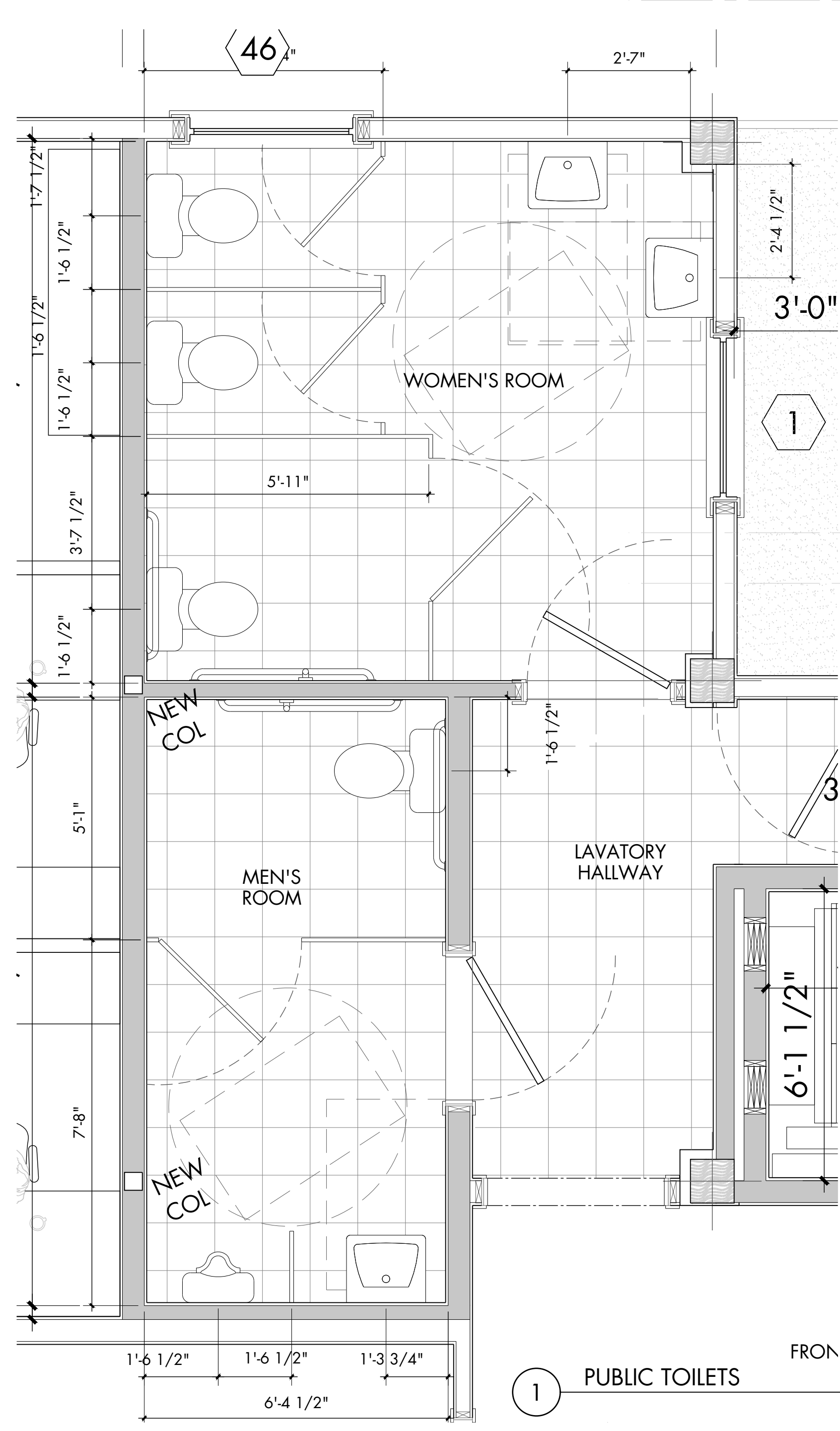

1 PUBLIC TOILETS

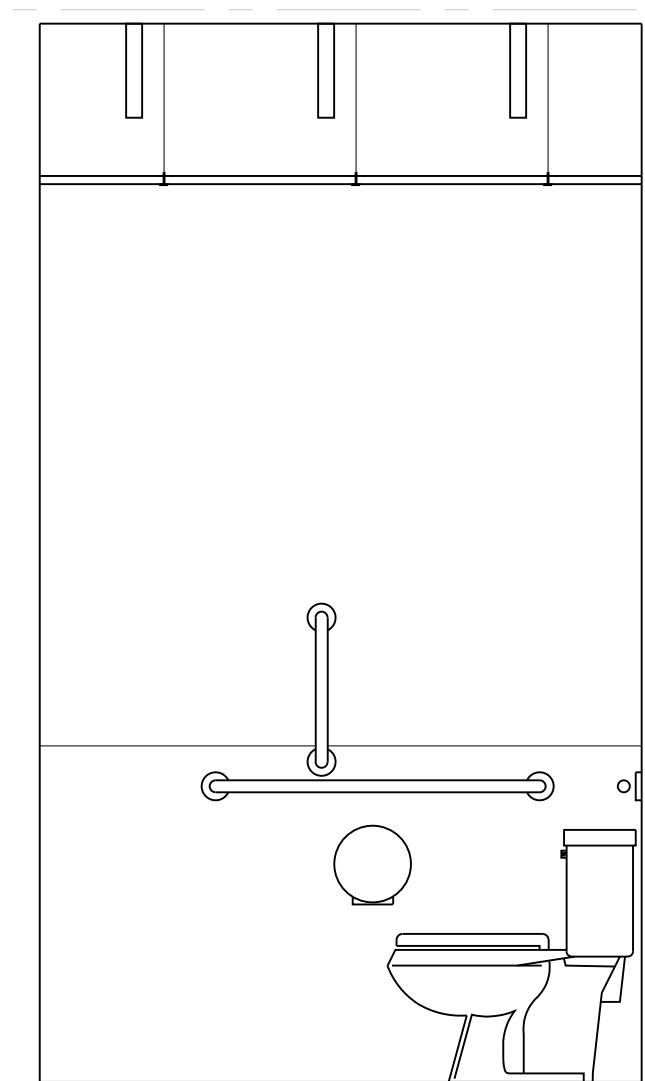

WEST

3 MEN'S TOILET



NORTH

TOILET ROOM WALLS SHALL HAVE SMOOTH, HARD, NONABSORBENT SURFACE TO 42" AFF

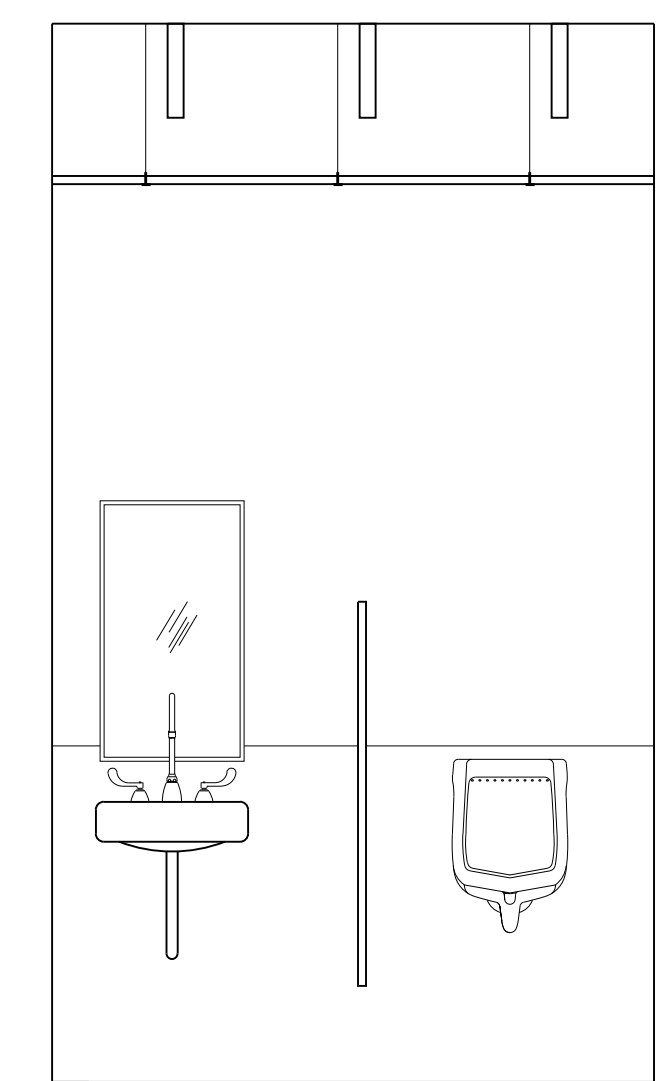

EAST

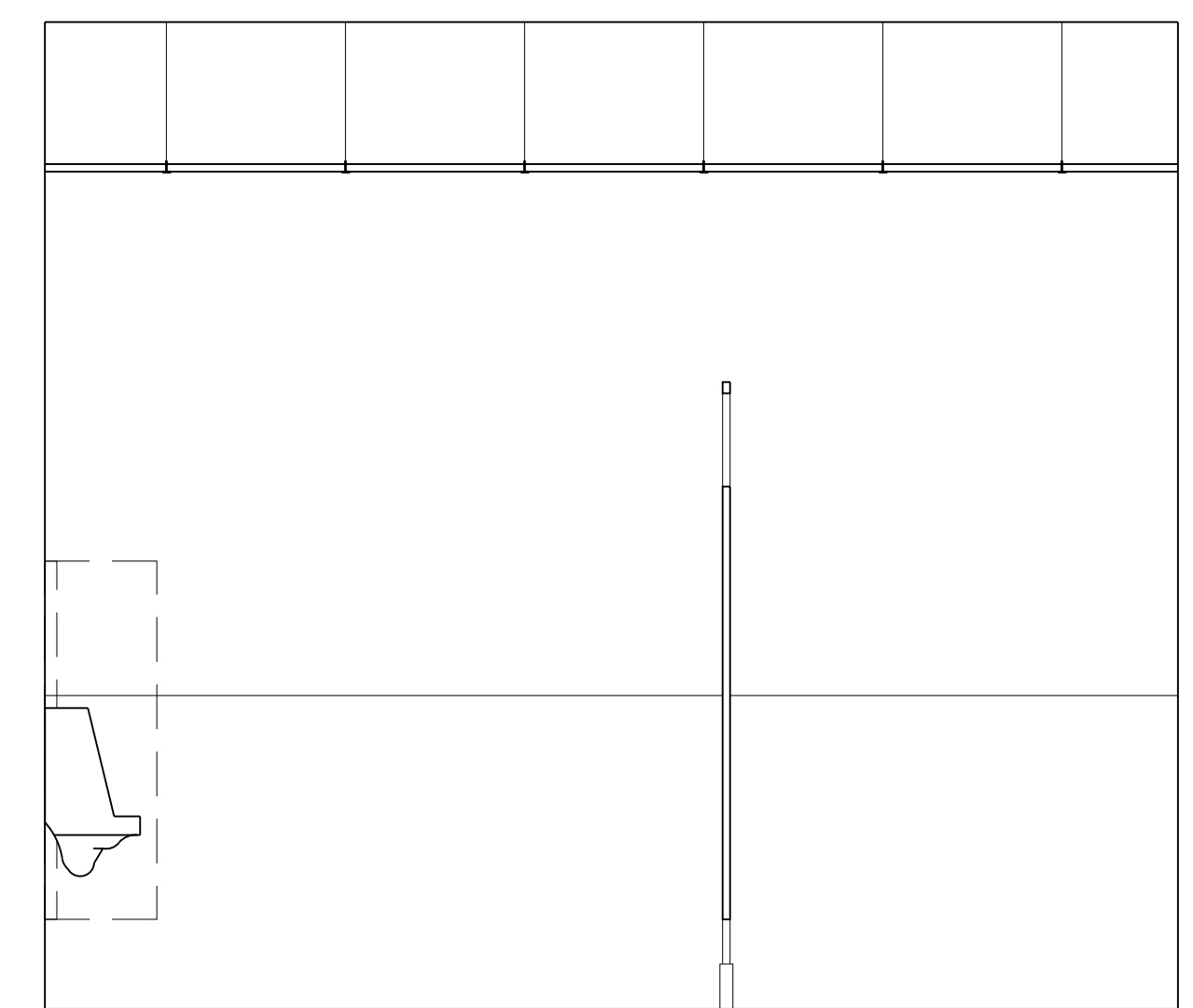

SOUTH

Scale: 1/2" = 1'-0"

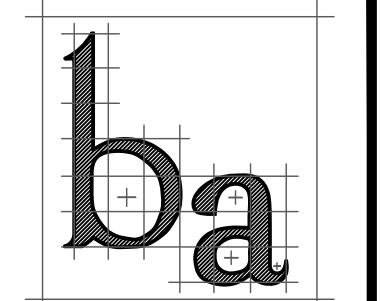

barrett architecture
 Frank J. Barrett, Jr. AIA
 215 Gates-Briggs Building
 P.O. Box 55
 White River Jct. VT 05001
 Telephone: 802-296-0004
 Facsimile: 802-296-0005
 Email:
 Frank.J.Barrett@myfairpoint.net
 Stamp:

PRESERVATION AND REVITALIZATION
BRADFORD TOWN HALL
 75 WEST MAIN STREET
 BRADFORD NEW HAMPSHIRE

SHEET INFORMATION
**EXISTING ROOF DIAGRAM
 & BLOW-UP PLANS**
 Drawn By: TPO
 Checked By: FIB

Revisions:

Sheet:
A20
 Date:
 16 JAN 2018

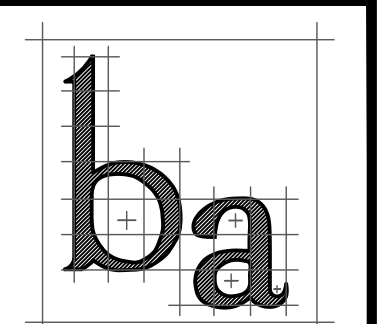

barrett architecture
 Frank J. Barrett, Jr. AIA
 215 Gates-Briggs Building
 P.O. Box 55
 White River Jct. VT 05001
 Telephone: 802-296-0004
 Facsimile: 802-296-0005
 Email:
 Frank.J.Barrett@myfairpoint.net

Stamp:

PRESERVATION AND REVITALIZATION
BRADFORD TOWN HALL
 75 WEST MAIN STREET
 BRADFORD NEW HAMPSHIRE

SHEET INFORMATION
**EXISTING ROOF DIAGRAM
 & BLOW-UP PLANS**
 Drawn By: TPO
 Checked By: FIB

Revisions:

Sheet:
A21
 Date:
 16 JAN 2018

